WEATHER SYNOPSIS

The barometer is rising on the Coast, and fine, colder weather is becoming general over this Province. Colder weather, accompanied by snow, is reported in the Prairies.

The Daily Colonist.

(ESTABLISHED 1858)

COLONIST TELEPHONES
Business Office 11
Circulation 12
Job Printing 197
Editorial Rooms 80
Editor 2111

NO. 300—SIXTY-SEVENTH YEAR | VICTORIA, BRITISH COLUMBIA, THURSDAY, NOVEMBER 26, 1925 | TWENTY PAGES

Civil Service Beat Mr. Ivel, Speaker Says

Mr. H. H. Shandley Asserts Candidate Was Defeated as Protest Against the Present Commissioner

Employees Want to Get Rid of Chief

Victoria Liberal President Admits He Is Daily Besieged by Applicants for Government Positions

THE defeat of Mr. William McK. Ivel, Liberal standard-bearer in the recent Federal election campaign here, by Hon. Dr. Simon F. Tolmie, M.P., was brought about by the failure of the civil servants of Victoria to support the Mackenzie King administration, according to Mr. Herbert H. Shandley, president of the Victoria Liberal Association, in addressing the annual meeting of the organization last night in the Liberal clubrooms.

"The civil service in Victoria is easily accountable for between 1,000 and 2,000 votes," Mr. Shandley stated. "The civil servants voted against the Liberal candidate as a protest against the Provincial Civil Service Commissioner. Premier King's freight rates and development policy for Western Canada did not appeal to them. They didn't care anything about the Crow's Nest rates agreement. It didn't matter who was carrying the Liberal standard, for the civil service was determined to register protest against the Civil Service Commissioner."

Mr. Shandley intimated that the question for the incoming association executive to consider was "What are we going to do 'about over the Bay.'"

Seek Official's Retirement

"The civil servants here want to get rid of the Civil Service Commissioner. And one of the civil service employees told me that a Liberal would never be elected here again until the present commissioner was got rid of," declared Mr. Shandley.

Continued on Page 6

Italo-Hungarian Pact Signed

ROME, Nov. 25.—Premier Mussolini and the Hungarian Minister today signed a convention between Italy and Hungary to prevent double taxation and to resolve other questions relating to direct taxation.

Blacksmith Drops Dead

PORT COQUITLAM, B.C., Nov. 25.—William Malcolm Gilroy, blacksmith, Hammond, fell dead in his home about 3 p.m. today. Dr. Sutherland, coroner, Port Coquitlam, was called and decided on an inquest and post-mortem examination. The deceased was fifty years of age, married, and had a grown-up family.

British Woman Held Prisoner in Syria

Member of English Mission in Hands of Druses—Reported to Be Well Treated

LONDON, Nov. 25.—The only white woman in the area of the present trouble in Syria, Miss Lillian Cave, a member of the British Syrian Mission, is held prisoner by the Druses at Hashelya, their headquarters, according to advices received by the mission's headquarters in London.

Miss Cave is reported to be well treated and allowed to walk about the town freely.

From the Colonist Tower

Thursday, November 26

330th Day, 1925

THE WEATHER

Victoria and Vicinity—Light to moderate winds, partly cloudy and colder.

Sun Rises: 7:38 o'clock.
Sun Sets: 4:24 o'clock.

High Tide: 11:50 a.m., 8.9 feet.
Low Tide: 7:18 p.m., 3.9 feet.

Deep Sea Shipping

Arrival—
Ss. Philoctetes, from Yokohama, at noon.
Departures—
Ss. Protesilaus, for Yokohama, 8 a.m.
Ss. Emma Alexander, for San Francisco, 11 p.m.

The News

Local and Provincial—
Amendment to K.K.K. resolution carries in Provincial House.
Mr. H. H. Shandley, re-elected as president of Victoria Liberal Association, attributes defeat of Mr. Ivel at recent Federal election to strong feeling among civil servants here.
Annual meeting of Victoria Conservative Association results in election of Mr. Lindley Crease to presidency. Party leaders heard by enthusiastic audience.
Washington State legislators to visit Victoria today.
Dominion, Imperial and Foreign—
Veterans vote for one Dominion organization at Winnipeg conference.
Communist convictions expected to stir up great political commotion in London.
Four kings and dozen princes to march in Alexandra funeral cortege.
Socialists to say whether M. Herriot may form French cabinet.
Peking ministry threatened by Manchurian revolt against Chang Tso Lin.

Communist Leaders to Serve Term

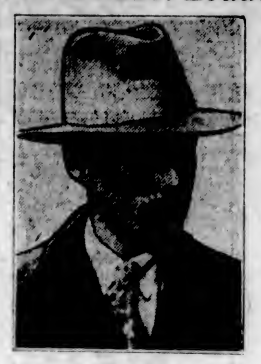

ALBERT INKPIN

J. ROSS CAMPBELL

ALBERT Inkpin, secretary of the British Communist party, and J. Ross Campbell, editor of The Workers' Weekly, were among the twelve Red leaders convicted in London yesterday of conspiring to publish seditious libel and on other charges. The former was sentenced to a year's imprisonment and the latter to six months'.

U.S. Legislators' Visit To Make History Today

Eighty Coming From Washington State Capital to Observe Parliamentary Methods Here—Tales of "Honest John" Lure Olympians to B.C.

Mr. Speaker Buckham, Premier John Oliver and Mr. R. H. Pooley, leader of the Opposition, will officially welcome the members of the Washington State Legislature who are scheduled to arrive in Victoria on this afternoon's boat from Seattle. Following the docking of the boat, the visitors will be conducted to the Empress Hotel, and later they will be guests of the British Columbia Legislature during the afternoon session of the House. It is expected that most of the afternoon will be taken up by the presentation by Hon. Dr. MacLean, Minister of Finance, of the budget.

(Special to The Colonist)

SEATTLE, Nov. 25.—(En route to Victoria with Washington Legislative Party)—Assembled here tonight are about thirty-five members of the Washington Legislature, ready to make new history in the sphere of international governmental relations. Tomorrow, accompanied by wives, Olympia State House employees and officials and others, they will go to Victoria, where they will be the guests of the provincial parliamentarians there assembled, at a session which, according to available records, will be without parallel in the relations between the United States and Canada.

There will be more than eighty in the full party. Taking an early adjournment today both Houses of the Legislature, sitting at Olympia, cleared their calendars before noon to allow solons who are making the trip adequate time to make boat connections from this city. By nightfall the exodus of the legislators from the Capital City was complete and most of the members of the party are now in Seattle, some few of them planning to catch the midnight boat to Vic-

Continued on Page 10

Island Hunter Dies of Shot From Own Gun

Parksville Youth Is Struck Down by Accidental Discharge of Weapon—Dies en Route to Hospital

NANAIMO, Nov. 25. — Norman Jackson, eighteen, of Parksville, was fatally wounded this afternoon at Englishman River through the discharge of his gun while in the act of placing it in a canoe preparatory to going duck hunting. Accompanied by an Indian, Jackson left Parksville about noon for the river. They were about to board the canoe and as Jackson placed the gun in the craft it suddenly discharged, the bullet going through the thigh.

The Indian rushed to Parksville, about a mile distant, for medical aid and returned with Dr. Davis. The doctor dressed the wound, which had bled profusely, and the injured man was placed aboard an automobile which started for the Nanaimo Hospital, some twenty-three miles distant. He expired, however, before the car reached its destination.

The remains were removed to Jenkins Undertaking Parlors, pending funeral arrangements. A brother and sister are believed to reside in Vancouver.

Paris Midinettes Taken for Fascists

Traditional Spinsters' Parade Is Mistaken for Demonstration by Black Shirts

PARIS, Nov. 25.—The traditional parade of Paris midinettes in celebration of St. Catherine's Day, dedicated to unmarried women more than twenty-five years of age, caused a slight flurry today as it proceeded along the Rue Faubourg.

Persons awaiting the arrival at Elysee Palace of Senator Paul Doumer, who called on the President to announce his inability to form a cabinet, exclaimed:

"Is this a Fascist march on Rome?"

However, the paraders made no attempt to enter the famous courtyard or to stage even a burlesque coup d'etat.

Veterans Vote To Form Single Dominion Body

WINNIPEG, Nov. 25.—The representatives of the various veterans' associations of the Dominion voted tonight in favor of the unification of the various organizations into a national body. The vote was thirty-five to eleven, and the conference, called the National Unity Conference, proceeded with business as the first national meeting of the new organization. At sessions tomorrow the selection of a name, the adoption of a constitution, and the election of officers will be proceeded with.

Memorial Service At Armories, Friday

Addresses Will Be Given by Rev. Dr. Wilson and Hon A. M. Manson

Coinciding with the service which is to be held for the late Queen Alexandra at Westminster Abbey tomorrow morning, a service will be held at the Armories, Victoria. Beginning at 10:30 with appropriate funeral music by the military band, which is to be in attendance, the formal part of the service will open with the singing of the National Anthem, after which the Rev. A. de B. Owen, president of the Ministerial Association, which has arranged the details, will deliver the invocation.

The order of the service will be as follows:

Hymn, "Unto the Hills"; Scripture reading, Rev. W. Leslie Clay, D.D.; prayer, Rev. R. W. Lee; solo, "O Rest in the Lord," sung by Mrs. Jesse Longfield; address, Rev. W. G. Wilson, D.D.; hymn, "Peace, Perfect Peace"; address, Hon. A. M. Manson; hymn, "For All the Saints"; Dead March from Saul, by the band; benediction, Rev. W. Knox.

Representatives of the Dominion Government, of the Provincial Legislature, of the City Council, and various public bodies will be present at the service; also contingents from the Army and Navy.

In view of the solemn character of the occasion, purple, the royal mourning, will be hung throughout the Armories, with the slight relief of the Union Jack.

News Report Melts Bandit Heart; Stolen Christmas Funds Returned

WINNIPEG, Nov. 25.—The bard's claim that "there's so much good in the worst of us" found a tangible expression today in the act of a highwayman who yesterday held up and robbed C. V. Combe white on his way home with $227, the proceeds of a concert held for the benefit of a Christmas stocking fund for poor children of Winnipeg.

Today a shabbily clothed man called at the offices of the concern promoting the campaign funds, deposited a package with the cashier and then departed in a hurry.

In the package was found the money and Mr. Combe's watch, together with a note bearing the following:

"Sorry we did tha job. Did not know whose money it was. Spent two dollars before reading of it."

Unrest Over Justice, Mr. Pooley Says

Opposition Leader Charges That People Are Restless Because of Administration of Attorney-General

Denounces Dilatory Method of Liberals

Mr. Bowser Flays Tactics of Mr. Mackenzie King—Mr. Lindley Crease New Head of Conservatives

SCORING the Oliver Government for having accomplished the passing of only two bills in a space of four weeks, and charging that the public was restless because of the way in which justice—"or lack of it"—was being administered in the Province, Mr. R. H. Pooley, leader of the Opposition, last night addressed the annual meeting of the Victoria Conservative Association at the Chamber of Commerce auditorium.

The gathering partook as much of the nature of a Conservative rally as of an annual meeting. The big hall was crowded to the doors and applause was at times deafening as speakers drove home telling points in their indictment of Liberal policies.

Mr. Lindley Crease was elected to the presidency of the association by acclamation.

Mr. Pooley began his speech with a prediction that there would be another Federal election in a short time. He enjoined his audience "to keep the home fires burning for Dr. Tolmie" and urged them to insure his election by an even bigger majority next time. Personally, he did not think the Liberals would dare bring out a candidate to run against Dr. Tolmie.

That Short Session

It had been suggested by Liberals when the House had convened that the session should be short. He supposed it was a case of the wish being father to the thought. The House was now in the fourth week of the session and as yet there had been no suggestion of constructive legislation, no suggestion of action on the major problems confronting the Province.

Continued on Page 2

Red Convictions Hailed as Blow To Communists

Jailing of Twelve in London Believed Certain to Stir Up Great Political Commotion

LONDON, Nov. 25.—The trial of twelve Communist leaders, which ended in Old Bailey today with sentences of imprisonment of twelve months for the five principal prisoners, against whom previous convictions had been proved, and six months for the seven others, against whom no previous convictions were recorded, is the greatest blow the Communist party has yet experienced in this country.

The men, who were charged with conspiring to publish seditious libels and with violation of the Incitement to Mutiny Act, will be classed in the "second division," which means simply deprivation of their liberty.

Convicted List

The heavier sentence was given: Albert Inkpin, secretary of the Communist party; Harry Pollitt, a noted Communist speaker; W. Rust, secretary of the Young Communists' League; William Gallacher, member of the Communist executive, and Walter Hannington.

Those given the lighter term are: Ernest Cant, London organizer; J. Ross Campbell, assistant editor of The Workers' Weekly; T. W. Wintringham, business manager of the same publication; Thomas Bell; Arthur McManus, chairman of the British Communist party and member of the executive of the British Communist Internationale; J. T. Murphy, a member of the British Communist party, and W. P. Arnot, director of the party's labor department.

Political Persecution Alleged

Strong efforts were made to give the case a political aspect, but the judge, who instructed the jury to accord the accused the benefit of the slightest doubt, refused to admit the idea of political persecution. He said if they were guilty it did not matter that they were prosecuted by a rival political party animated by the desire that they should be convicted.

The prisoners' counsel made a great play of alleging police espionage with political motive, but the judge defended the police, who, he declared, had no other means for the discovery of the secret sedition.

In view of the leniency with which a number of Fascists who had attacked a newspaper van belonging to The Daily Herald, the Labor organ, were recently treated, the case is certain to cause great political commotion. A joint meeting of the executives of the Labor party and the Trades Union Congress has been called for tomorrow in the House of Commons to discuss the case.

A motion placed on the order paper in the House of Commons, sponsored by Ramsay MacDonald, J. H. Thomas, J. D. Philip Snowden,

Continued on Page 2

Zola's Biographer Dies

PARIS, Nov. 25.—Paul Brulat, friend and biographer of Emile Zola, the great French realist, died today. He was a noted novelist, some of his best known works being "El Dorado," "Rina," and "La Vie de Rirette."

Four Kings to March In Alexandra Cortege

Vast Throngs to Line Route of Funeral Procession in London Tomorrow—Dozen Princes to Walk Behind Monarchs of England, Denmark, Norway, Belgium

LONDON, Nov. 25.—The shortness of the route of Queen Mother Alexandra's funeral Friday morning from the Chapel Royal, St. James Palace, to Westminster Abbey, which is only about half a mile, necessitates unusual precautions in handling the multitudes which will surge into the heart of the capital to view the gun-carriage bearing the coffin and the Kings of England, Denmark, Norway and the King of the Belgians walking through the troop-lined streets.

Dozen Princes

They will be followed by a dozen princes and their equerries and suites and an elaborate procession drawn from many British military units, the first of which will be a detachment of Alexandra's Own Yorkshire Hussars.

The pressure of the throng in the Pall Mall, Trafalgar Square, the short length of Whitehall and around Parliament Square is expected to be overwhelming. The police today warned the public to keep to the open spaces, and the Horse Guards Parade and the Mall, instead of jamming the narrow streets nearer the Abbey.

Populace to Line Route

The removal of the body late at night from the Abbey to Paddington Station on the way to Windsor will give additional thousands an opportunity to pay their last tribute. To the countless of the King's subjects, the pageantry of a royal funeral is second only to a royal wedding, and particularly on the occasion of the passing of the beloved Queen Mother, the public will be out en masse.

The public will be allowed to pass the coffin in the Abbey from 1 p.m. to 10 o'clock at night, or later if the crowds are sufficiently great.

Declares Ill-Health Is Mostly Avoidable

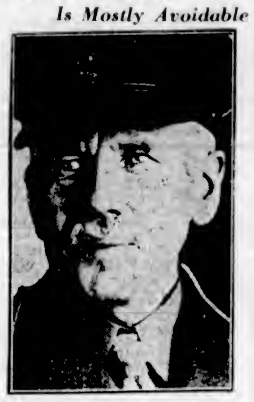

SIR W. ARBUTHNOT LANE

The famous British surgeon, who says avoidable ill-health costs Great Britain the astounding sum of more than £1,000,000,000 a year. Nearly ninety per cent of the health-trouble and disease of civilization can be avoided, he says.

Tot's Christmas Gift Fetches at Auction Price of $540

WARREN, O., Nov. 25.—Eva Boren, ten, had no money to give the current community chest fund today, but she gave her pet duck as her contribution.

At a luncheon the duck was auctioned off, a part at a time. The bill brought $35, the feet $20 each, and the auctioneer collected $540 for the fund.

Then the buyers surrendered title and the duck was returned to Eva.

Free State Cabinet Confers on Boundary

President Cosgrave Goes to London to Talk Issue Over With British Government

DUBLIN, Nov. 25.—The Cabinet sat for several hours today debating the situation arising out of Dr. John MacNeill's resignation and the coming issue of the Irish boundary award.

President Cosgrave started for London tonight to consult with the British Government.

BELFAST, Nov. 25.—Special armed police of the Ulster Government in the Clady district, near Strabane, in County Tyrone, and facing the territory which by the reported award of the Irish Boundary Commission, would be transferred to Ulster, have erected sandbags at their outposts.

Canadian Rhodes Scholar Chosen for Geneva Post

OTTAWA, Nov. 25.—It was learned today through the Labor Department that Graham Spry, a Canadian Rhodes scholar to Oxford University, has been appointed assistant editor of English publications in the International Labor Office at Geneva. Mr. Spry is a graduate of Manitoba University and was formerly on the staff of The Manitoba Free Press. His home is in Calgary.

Geraldine Farrar Suffers Breakdown

HARTFORD, Conn., Nov. 25.—Geraldine Farrar, exhausted by the strain of five strenuous weeks' rehearsal of "Romany Love Spell," the new operetta which opened here last night, has been taken seriously ill at a hotel here, necessitating the cancelling of engagements for at least four weeks, her manager, Charles J. Foley, stated tonight.

Advertising Magnate Buys Painter's Home

LONDON, Nov. 25.—The house in Chelsea in which John Singer Sargent, the American artist, lived during his last years has been bought by Sir Charles Higham, noted British advertising expert. Sir Charles recently has become the patron of Alfred Orr, a portrait painter, who will live in the Chelsea house and maintain the studio there just as Sargent left it.

Amendment to Ku Klux Klan Motion Passes

Mr. C. F. Davie's Resolution Protests Against Stirring Up of Religious and Racial Discussion

Twenty-Four Votes Against Twenty

DISCUSSION of the Ku Klux Klan occupied very little of the time of the Legislature yesterday when the debate was continued by Mr. C. F. Davie, Conservative (Cowichan-Newcastle), who moved an amendment to the resolution tabled by Mr. F. A. Browne, Labor (Burnaby), to the effect that the Federal immigration authorities should step in and debar persons coming into Canada for the purpose of organizing the Klan. The amendment carried by twenty-four votes to twenty.

Mr. Davie's amendment was:

Text of Amendment

"Whereas any resolution which this House might pass, whether in condemnation or approval of any society or organization, would be abortive in so far as affecting the incorporation, existence or civil rights of such society or organization, for the reason that such matters rest upon the laws of this Province and of Canada as now enforced;

"And whereas it is not in the public interest that the time of this House should be taken up with the discussion of measures which can result in neither binding nor legal effect.

"Therefore be it resolved that this Legislature places itself upon record as being opposed in principle to the introduction of resolutions which can have no practical effect, application or force, and in particular such resolutions as are calculated to stir up religious and racial dissension."

Mr. Davie contended that, through resolutions such as that moved by Mr. Browne, the functions of the Legislature were being usurped by discussions that belonged to the political platform. The resolution had no effect in law and was so much waste of time.

Amendment Carries

Mr. Browne replied that his resolution had been carefully framed, and he held to his original view that the matter was a serious one that should be considered at Ottawa.

The Attorney-General interposed that he had certain powers in the matter of accepting the incorporation of societies; if the House, by its decision, expressed its opinion, he would be guided in the action he would take when the matter came before him in an administrative way.

The amendment, which was seconded by Brigadier-General Odlum, Liberal (Vancouver City), was carried by twenty-four votes to twenty. The division disclosed a disagreement in the ranks of the cabinet, the Minister of Agriculture, Hon. E. D. Barrow, voting for the amendment.

American Steamer Wrecked on Lakes

Vessel Expected to Become Total Loss—No Loss of Life Feared

PORT McNICOLL, Ont., Nov. 25.—The American steamer William E. Rapprich which cleared from this port yesterday afternoon, is stranded on the treacherous reefs known as the Watches, according to a message received this evening.

No loss of life is reported but it is feared that the boat will be a total loss as the position is extremely exposed, being at the mercy of the gales from the southeast.

Diver Finds Fireman's Body on Lake Bottom

CRANBROOK, B.C., Nov. 25.—The body of Robert Eley, C.P.R. fireman who was killed last Friday when an engine of a freight train struck a slide at Jerome, was located here today in Moyie Lake, near the wrecked engine, by a diver. The body is beneath a heap of coal and rocks. A large suction pump is being taken to the scene tomorrow, and with its aid it is expected the body will be recovered.

Mastery in China Passing To New Hands

Manchurian Revolt Against Chang Tso Lin Threatens to Upset Peking Cabinet—Resignations Expected

Wu Pei Fu Likely To Regain Control

Railway Service Interrupted by Fighting Among Chang Units—Tourist Train Gets Through After Argument

PEKING, Nov. 26, (2 p.m.)—Telegraphic communication with Mukden was re-established today. Chang Tso-Lin, the Manchurian war lord, is reported to be there, though his lieutenant, Yang Yuting, Governor of Kiangsu, who led the retreat of Chang's forces from the Yangtse River, has fled to Dairen declaring himself responsible for the failure to stem the advance on the Yangtse. Martial law prevails in Mukden.

PEKING, Nov. 25.—A serious revolt has occurred among the supporters of the Manchurian war lord, Marshal Chang Tso Lin, who are fighting each other at Lwanchow and Chinwangtao, in Eastern Chihli, along the Peking-Mukden railway. The claims of various parties, however, are conflicting. Some quarters assert that General Kuo Sung Lien, Manchurian general, has captured Mukden, the capital, and imprisoned Chang, while others assert that Chang's loyal troops have broken the railway at Chinwangtao to hinder an advance by Kuo Sung Lien against Mukden.

Li Chin Ling, the civil Governor of Chihli, is preparing to declare himself independent of Mukden, and also is reported to have drafted a telegram urging Chang to retire.

Feng's Hands Strengthened

It is considered certain that the Mukden party has collapsed, at least temporarily, thus strengthening the hands of Feng Yu Hsiang, the "Christian General."

The trouble in Mukden is expected to lead to changes in the Cabinet in Peking, since Chang Tso Lin is the principal supporter of the present regime. It is believed that the members of the Government belonging to the Anfu party, of which the present chief executive, Tuan Chi-Jui, is the chief, will be compelled to re-

Continued on Page 2

Federal House Still Expected To Meet Dec. 10

Session May Be Held Even if All Writs Are Not In, Premier Mackenzie King Announces

OTTAWA, Nov. 25.—"We still hope to call Parliament by December 10," said Premier Mackenzie King tonight at the close of a long Cabinet council. The Prime Minister intimated that a definite announcement on the subject probably would be forthcoming on Monday next, so that the usual ten days' notice of the opening of Parliament could be given to its members-elect.

After a final consultation with the chief electoral officer, the Government then will decide if there is reasonable likelihood of all the writs being returned by the tenth.

May Not Wait for All Writs

The Premier suggested that if there remained only one or two writs unreturned on the date decided on, it might be possible to begin the business of Parliament, if it was probable that the members affected by those delayed writs could take their seats before the House reached a vote on the Christmas adjournment. As to when this adjournment would be taken and how long a recess would ensue, the Premier pointed out that this was for Parliament to decide.

His sole reason for hastening the meeting of the House, he said, was that the whole question of who is to carry on the Government could be put up to the people's elected representatives. Meantime he would make no appointments nor proceed with contracts, etc.

Litigation Possible

One pressing problem was how such contracts should be dealt with. There were several contracts which should be decided one way or another. Too long a delay might involve the Government in litigation. But Premier King stated that he intended to set a precedent that a government, faced with such a situation following an election, as now confronted him, that the country was committed to no expenditures until Parliament had had its say. It is understood that about a hundred of the writs issued for the election of October 29 are still out.

Chinese Garden Poison Kills Straying Cattle

VERNON, B. C., Nov. 25.—Poison mixtures containing bran, intended by Chinese truck gardeners for grasshoppers and cutworms, have been eaten with fatal results by nearly thirty head of cattle in this district in the past few days.

Provincial police disclaim any responsibility for the deaths of the animals, who, driven from the higher ranges of the Okanagan Valley by the advancing season, strayed into the Chinese gardens, in many cases, through gates left open by hunters.

REORGANIZATION RED TAG SALE

Many Have Said: "The Biggest Event of the Year."

CUT GLASS

See Our View Street Window Display of Cut Glass

Vases. Regular 50c each. Sale, each 25c

Glass Flower Baskets. Sale price, up from 59c

Water Sets, seven pieces, pitcher and six tumblers. Sale Price, per set $1.59

Salts and Peppers, cut glass and mother-of-pearl tops. Regular $2.00. Sale, pair $1.19

SALAD SERVERS
Spoon and Fork, special wood. Regular 50c. Sale, per pair 29c

BOUDOIR CLOCKS
Dainty in design and very useful, all guaranteed. Regular $1.25. Sale $1.65

BEADED BAGS
Just arrived. We have only a limited supply of these beautiful bags. They were imported by us direct from Europe and are of the most pleasing design, coming in assorted colors. Sale Price, each, $1.99 and 99c

See our Government Street window display.

A DEPOSIT WILL SECURE YOUR PURCHASE

Mitchell & Duncan, Ltd.

HORACE DORER in Charge

CHURCH'S BRITISH SHOES for Winter Wear

They're here now, and on display in our windows—exclusively designed Church lasts—handsome British tanned leathers.

These shoes are splendid in appearance and will keep looking that way for a long, long time. Church's fine quality and expert craftsmanship assure you of that. We Invite Your Inspection.

The British Boot Shop **MUNDAY'S** 1115 Government St.

NETTED GEM POTATOES

Netted Gem Potatoes, sack, $3.50 Johnathan Apples, 4 lbs. ..... 25¢
Spanish Onions, 5 lbs. ..... 25¢ All Guaranteed

Tel. 415 **Sylvester Feed Co.** 609 Yates Street

Cameron's Wood and Coal Is Better

Cameron Wood & Coal Co., Ltd.

Moody Block, Cor. Yates and Broad Streets Phone 5000

Diggon's LEADING DEALERS & MAKERS Greeting Cards

For Roof Work

Of all kinds—patchings or new work. No job too big or too small.

H. R. BROWN

638 View St. Phone 815

Mastery in China Passing to New Hands

Continued From Page 1

sign and also representatives of Mukden. This, it is expected, will be followed by the installation of a Cabinet representing the Kuominchun group, or "Nationalist Army" party, which acknowledges Marshal Wu Pei Fu as leader.

Reports Unconfirmed

TIENTSIN, Nov. 25.—Reports that the Government of Chang Tso Lin at Mukden has been overthrown through a military revolt, remained without confirmation here today. Evacuation of the province by the Feng Tien (Manchurian) troops continued without local incident.

Serious fighting between different units of Chang's army resulted in tearing up the rails on the Peking-Mukden railway north of here, while the Tientsin-Pukow line likewise was cut, the roadbed having been blown up between Tsangchow, Chihli Province, and Tehschow, Shantung Province.

A tourist train in charge of a foreign conductor was able, however, to make the trip from Chinwangtao to Tientsin today. The train carried a number of Americans from the liner Carinthia, who planned to continue through to Peking. They said they saw no fighting between here and Chinwangtao, where they had landed. Chinese troops encountered where the rails were torn up at first refused to replace them, but finally consented.

Reports from the North tonight included one that Kang Yu-Ting, nominal tupan of Kiangsu Province and Chang's highest political adviser, had fled from Mukden to Dairen.

Red Convictions Hailed As Blow to Communists

Continued From Page 1

Arthur Henderson and others, says that "the action of the Government in instituting prosecution against certain members of the Communist Party is in violation of traditional British rights of freedom of speech and publication of opinion."

It is proposed to discuss the motion next Tuesday.

The judge said that he would bind over each of the seven given six months' imprisonment if they would undertake to have nothing more to do with the Communist organization, but all refused.

The twelve Communists were arrested on October 14 and 15 in raids on Communist headquarters and other Communist centres in London. It was charged that the Communists had been preparing a campaign of violence with a view to terrorizing the public and undermining confidence in the Government. The arrests followed Communist efforts to spread dissatisfaction in the army and the circulation of inflammatory leaflets among the laboring classes. The earlier stages of the trial were marked by rioting outside the Bow Street police court, in which Red flags were waved and Red songs were sung.

Get a Gillette Safety Razor

For a dollar—a genuine Gillette that will last the lifetime of the face!

KIRKHAM'S GROCERTERIA

749-751 YATES STREET

MID-WEEK SPECIALS

Blue Ribbon Tea, per lb.	65¢	Clark's Tomato Soup	10¢
Rowntree's English Pure Cocoa, 1-lb. tin	33¢	Ground Sweet Almonds, lb.	75¢
		Heinz Ketchup, small bottle	18¢
Robin Hood Porridge Oats, large drums	21¢		
Robin Hood Flour, 49-lb. sacks	$2.32	B.C. Granulated Sugar, 20 lbs.	$1.24
New Turkey Figs, for eating or cooking, per lb.	13¢		
Liver and Bacon. Today	25c	Fresh Beef Hearts. Today	25c
		Cooked Tripe, Today	10c

Free Delivery at Grocerteria Prices on All Orders of $5.00 and More

Island Growers Show Up Well At Potato Fair

Victoria Association Placed Fourth in District Contest —Gordon Head Women Win Institute Prize

Many Prizes Carried Off

NEW WESTMINSTER, Nov. 25.—Island growers won a large percentage of prizes at the British Columbia potato show, which opened at the Armories here today. While failing to retain the Farmers' Institute Advisory Board Cup for the best district display, which again passed to Windermere, winners in 1923, members of the Victoria Potato Growers' Association carried off a number of prizes individually, being placed fourth for the trophy. Comox was second, and Sayward third.

The South Saanich Women's Institute was just beaten for the Women's Institute trophy by the Gordon Head exhibit. These two ran easily away from their competitors.

Comox Man Wins

The championship in the certified seed growers class went to W. H. Perrey, of Comox, with Bliss Triumphs, a variety famous in the Eastern United States, under the title of Bermuda, and which is growing in popularity here.

The number of entries in the aggregate is somewhat less than in 1924 at Vancouver, totalling 434, as compared with 552. Entries, however, are double those at the big Pacific Northwest meeting last week in Spokane, and quality compares favorably with 1924.

There is a fine display of certified seed, bulbs and grasses, in which Island nurserymen take full share. A poultry show is being conducted concurrently in the same building. The show will continue four days.

Some of the Winners

Some of the principal classes already judged include the following:

District Potato Growers' Exhibit—1, Windermere, 785, one point; 2, Comox, 777, three points; 3, Sayward, 775, six points; 4, Victoria, 775, three points; 5, Lehman and Breadner, 756, two points; 6, Chilliwack, 749, two points. The only exhibit unplaced was Woodpecker, 683 points.

Women's Institute points were—1, Gordon Head, 573; eight; 2, South Saanich, 572, one; 3, Langley Fort, 544, five; 4, Lazo, 540, three; 5, Langley Prairie, 512, six; Qualicum Beach, 509, nine; 7, Port Kells, 455, three points.

In the individual placings for Women's Institutes, Mrs. W. D. Michell, Royal Oak, won a first and second, and Mrs. J. Saltmarsh, Albert Head, was placed third.

In the school exhibit, Victoria High School won the second place for collection of six named varieties and first for certified seed collections. Chilliwack High School won the trophy in this class.

Certified Seed Awards

Island awards for certified seed were:

Early Ft. George—W. R. Perrey, Comox, first and special.

Early Surprise—A. M. Bowman, Sidney, second; W. W. Duncan, Brentwood Bay, third.

Early Osco—A. M. Bowman, first and special; Whitney-Griffiths Bros., Metchosin, fourth.

Green Mountain—W. A. B. Paul, Comox, second; W. R. Perrey, third; H. R. Clark, Courtenay, fourth; A. M. Bowman, fifth.

Bourbank—A. M. Bowman, fourth.

Netted Gem—E. J. Harris, Sayward, third.

Sir Walter Raleigh—W. W. Duncan, first and special; F. J. Harris, Sayward, second; A. M. Bowman, third; S. E. Vantreight, Royal Oak, fourth; George Ball, Rocky Point, fifth.

Any Other Variety—Early, first and special, W. R. Perrey; second, A. M. Bowman; third, Whitney-Griffiths Bros. All with Bliss Triumph.

Any Other Variety—Late, fourth George Ball; fifth, A. M. Bowman.

Commercial Potato—Early White, second, W. R. Perrey. Early St. George; third, A. M. Bowman. Early Surprise; sixth, W. D. Michell. Early Surprise, seventh, Butler Brothers, Courtenay. Early St. George.

Early Colored—First, W. R. Perrey; sixth, A. M. Bowman. Both with Bliss Triumphs.

Late Round—First, W. R. Perrey, Green Mountain; second, W. D. Michell, Raleigh; third, W. A. B. Paul, Green Mountain; fifth F. J. Harris, Raleigh; sixth, George Ball, Raleigh.

Commercial potatoes, any named variety, grown from any kind of seed—Fourth W. D. Michell; fifth, W. W. Duncan.

Commercial potatoes, to have passed two field tests—First, A. W. Bowman; third, W. W. Duncan; fifth, R. M. Halliday, Sandwick. All Raleighs.

Unrest Over Justice, Mr. Pooley Says

Continued From Page 1

"So far," Mr. Pooley declared, "we've passed only two bills and we are now in the fourth week of the session."

There had, as yet, been no suggestion of a measure to provide for relief from taxation; none to provide for the settlement of the great question of the P.G.E.; no action had been suggested with regard to the Sumas reclamation project (on which, his audience would remember, about $2,000,000 had been over-expended); there had been no suggestion of action on the irrigation problems of the upper country.

"And," said Mr. Pooley, "night sessions will begin next Monday."

"The Oliver Government is running true to form," he went on. "If they have any major question, they always leave it to the dying hours of the session when the members are working morning, noon and night. Perhaps they have no major legislation in mind. By the way, the boat is rocking over there, that may very well be the explanation."

Things Unearthed

But the public demanded that the Government give attention to the major problems, he went on. It was not for the Opposition to propose the legislation, it was for the Government to do so. He could, however, give assurance that every bill brought down would receive the very earnest consideration of the Opposition.

Meanwhile, the Opposition had unearthed some very important information by dint of its committee work. The unconstitutional procedure in connection with the construction of the University buildings was a very, very, serious question to which the public should give serious thought, because, if such things were to be allowed, there was little necessity for the employment of an auditor for government accounts.

He did not propose to touch on issues connected with the administration of the Attorney-General's Department. These were still being given the consideration of the House. It was to be regretted, however, that there was such unrest amongst the people over the administration of justice—or the lack of it—in the Province.

Administration of Justice

Justice was essential to respect for law, Mr. Pooley pointed out; and respect for law was the corner stone upon which the edifice of the Empire was built.

On the birthday of the Province, Premier Oliver had referred in the House to Sir Matthew Begbie and other pioneers whose work had given British Columbia an enviable name for the meting out of British justice.

But it had been a different picture, half an hour later, when the Premier had been doing his best to head off an inquiry into the administration of justice in the Province today.

Mr. Pooley closed his speech with a reference to the hard work being performed by members of the party in unearthing important facts. He expressed his appreciation of the splendid co-operation given him by his followers.

Mr. Bowser Speaks

Mr. W. J. Bowser, K.C., first congratulated the association on its choice of officers.

The party, he declared, had just come through a very strenuous campaign and would probably have to go through another one in the course of the next three or four months. He did not believe that Mr. Mackenzie King could continue to carry on with conditions as they were.

In the election campaign Mr. King had said that he had asked for the dissolution of Parliament because he had felt that he could not carry on the government of the country with a majority of one. He had reiterated this statement from one end of Canada to the other.

The people had thought Mr. King had honestly meant what he said. They had expressed their wishes at the polls, but, in spite of the will of the people, in spite of constitutional practice, he was still carrying on.

He called it cheap politics, Mr. Bowser said, for the Prime Minister of Canada to say in a public speech that the desire of Progressives to retain their sessional indemnity of $4,000 would be sufficient to keep him in office.

Denounces Mr. King

Mr. Meighen had been criticized as lacking in qualities of leadership, as being unpopular. When Mr. Meighen had appealed to the people in the last election he had only fifty followers. But, after his exposition of the Conservative policy he had secured a following of 116. That was irrefutable testimony to his ability and popularity as a leader.

Mr. Bowser denounced the Prime Minister for having said in regard to Senate reform that Providence would come to his aid and remove some of the senators to the place of their final abode.

In Japan it had been the custom for followers of a great leader to commit hari-kari when that great man died. But the speaker wondered how many of the numerous young men Mr. Mackenzie King had elevated to the Senate would commit hari-kari when the Prime Minister stepped down from office.

He congratulated the association for its good work in securing the election of four Conservatives to the Provincial House from Victoria and in having secured so large a majority for Dr. Tolmie in the Federal election.

The Chief Whip

Mr. W. A. McKenzie, member for Similkameen and Conservative whip, paid a tribute to the work of each of the city's representatives in the House. He, too, castigated the Oliver Government for its dilatoriness in bringing down constructive legislation on the big issues of the day.

The problem of the P.G.E. was one of the biggest of these issues. It should have been placed before the Legislature within a few days of its convening. But here they were in the fourth week, and the Government's proposed legislation, if it had any, was not yet before the House.

There was no doubt, he said, that there would soon be another Federal election. The people were tired of weak-kneed administration of their affairs, and Mr. Meighen would undoubtedly go back with an overwhelming majority.

The City Members

Mr. Reginald Hayward, M.P.P. for Victoria, attacked the Oliver Government's fiscal policy, quoting figures from the public accounts report to drive home points in his indictment.

"These figures go to show," he said, "that fictitious figures have been put before the people in the public accounts."

The Government, he declared, had always referred to the P.G.E. bonds, aggregating $32,000,000 as a deferred asset (very much "deferred," he would say.) But the Minister of Finance was admitting that they were a liability in bringing down a bill to create interest and sinking funds "with respect to the liability" of the P.G.E. bonds.

"You will never have good Government," Mr. Joshua Hinchliffe, second member for Victoria, declared, "until you elect representatives who will do their duty by the people who elect them."

"Where you find that a Government, with set purpose and deliberate intention to retain power, will deny representation to a constituency, you can not believe such a Government to be a good Government. Whey you find the electors doubting that a member of the House is entitled to his seat, you can not expect good Government."

He had concentrated his own efforts, Mr. Hinchliffe said, on trying to secure straightforward elections, honest balloting, and full and complete representation for the people of the province.

Help for Members

Mr. H. Despard Twigg, third member for Victoria, urged his hearers to give their representatives their undivided support, stressing the psychologic value of such aid. It was often said that a member owed a duty to his constituency. But it was equally true that a constituency owed a duty to its member. That duty was to lend him every support and encouragement in his work in the House.

Mr. Twigg paid a tribute to the leadership of Mr. Pooley, eulogizing his ability, under onerous responsibilities and with many new members, to use infinite tact and unselfishness in his guidance of the party and to bring out the best in each individual member for the good team-work of the party as a whole. There was not a vestige or a shadow of dissension in the ranks of His Majesty's Loyal Opposition, Mr. Twigg declared.

Major "Gus" Lyons, junior member for the city, convulsed the audience with laughter in the course of a characteristically witty speech. He congratulated the new officers on their accession and referred to the long period during which he himself had been president of the Conservative Association.

Election of Officers

The election of officers resulted in the selection of the following: President, Mr. Lindley Crease; first vice-president, Mr. A. I. Kirkpatrick; second vice-president, Mr. D. B. Plunkett; secretary, Mr. William Duck, and treasurer, Mr. B. L. Robertson.

Taking the platform, Mr. Lindley Crease declared that the celerity with which he had been elected seemed to augur well for the efficiency with which the association would transact its business in the future. He hoped, as a convinced Conservative, that the association had made a good choice. He gave assurance that he would do his utmost to advance the interests of the party and referred to the evidence of growing strength within the party.

"From present prospects," said Mr. Harry Savage, retiring president, in his annual report, "it looks as though the Conservative Party—Federal and Provincial—will soon come into its own. I trust that you will all co-operate in working towards that end."

Mr. Savage said that, thanks to the aid of Hon. Dr. S. F. Tolmie, the association could present an almost clean balance sheet.

He referred in terms of regret to the serious loss the party had sustained in the deaths of the late Mr. Harry Price and the late Mr. Tod Aitken.

After reviewing briefly the work of the past year, Mr. Savage recommended that the central executive committee of sixty members be reduced, because it was too cumbersome.

"One advantage in embracing an opportunity," writes a wag, "is that it doesn't leave any powder on your coat lapel."

Malaria mosquitos studied in Louisiana were found to prefer livestock rather than human beings as food.

Dressing when mother was a girl meant dressing, says "Fanny"; but in daughter's day it means just the opposite.

British Fascisti in Court in London

Three of the men charged with raiding a van containing Communist literature recently, in London. One wears the regulation black shirt of the Fascisti.

New Goitre Remedy

Great interest attaches to reports of a remarkable method for treating goitre recently demonstrated at the W. T. B. Laboratory, 3083 Y.M.C.A. Bldg., Battle Creek, Mich. It is used by the patient herself in her own home and it is said that the largest and most hideous goitres begin to recede almost in a day. They gradually get smaller until in three or four weeks they are often gone entirely. The treatment is perfectly safe for anyone to use and many believe it will prove the long sought specific for all goitres. A little book issued by the laboratory explains the method fully and will be mailed free for the asking to anyone interested. (Advt.)

NAVY BLUE SUITS

$25

All-Wool Navy Blue and Grey Worsted Suits selected from our regular stock, but they are odd lines and we intend to clear them out at the above price.

Secure One Today

They're odd lines, but all sizes in the lot, from 34 to 46. Many of these suits are worth double the $25 we are selling them for at this clearance.

W. & J. WILSON

ESTABLISHED CLOTHIERS 1862

TO MEN AND BOYS

1217-1221 GOVERNMENT ST., VICTORIA, B.C.

A Great Opportunity at Cathcart's Sale

—to buy really high grade shoes for Xmas gifts at GENUINE SALE PRICES

CATHCARTS

We Can Fit and Suit You
1208 Douglas Phone 1125
WM. CATHCART & CO., LTD.

Today's Specials At the New England Market

Prime Ribs Beef, per lb.	19c	Rump Roasts of Beef, per lb.	19c
Pot Roasts of Beef, per lb.	10c	Boiling Beef, per lb.	10c
Boneless Stew Beef, per lb.	12c		
Legs of Lamb, per lb.	37c	Shoulders of Lamb, per lb.	25c
No. 1 Alberta Creamery Butter, per lb. 46¢, or 3 lbs. for	$1.35		
Rolled Roast of Veal, per lb.	25c	Leg of Veal, per lb.	25c
Shoulder Roast of Veal, per lb.	15c	Veal Stew, per lb.	12c
Choice Boiling Fowl, per lb.	25c	Milk Fed Chickens,	40c

NOTE—Don't Forget the Elks' Barn Dance Tonight in Aid of the Relief Fund.

NEW ENGLAND MARKET

750 YATES STREET (Across From Dominion Hotel)
Free Delivery Phone 2368

Wide-Fitting "Comfort" Shoes

For the woman who wants comfort, there's absolute satisfaction in our range of wide-fitting slippers, Oxfords and boots. E., E.E. and E.E.E. widths. from $3.95

KING'S, for Footwear

633 Yates St., Near Broad Phone 26

PERFECT CONDITION CLOSE IN

Good House

8 ROOMS

GOOD VIEW COMPLETELY FITTED

The rooms are large and nicely decorated; consisting, on the ground floor: Two reception rooms, open fireplaces, kitchen, pass pantry, large halls; upstairs: five bedrooms and bath, two toilets; high cement basement with wash tubs. Hot air furnace, garage.

Large garden with fruits, 60 x 135.

Choice Buy at Only ... $5,000

ARTHUR COLES

1205 Broad Street Victoria, B.C.

Real Estate and Insurances

VICTORIA BAGGAGE COMPANY

H.M. Mail Contractors

OUR SPECIALTY
Furniture Moved, Crated and Shipped
Pool Cars for Prairies and All Points East

Courteous, Competent, Adult Drivers
Largest Vans in the City
Phones 2505 and 2506
510 Fort Street

Producers Rock and Gravel Co., Ltd.

SAND AND GRAVEL
Scientifically graded and washed with fresh water.
Largest Capacity in Canada
1902 Store Street Phone 305

CUNARD
ANCHOR-DONALDSON
Back Home for
CHRISTMAS

"ASCANIA"
From Halifax to Plymouth, Cherbourg and London. Special excursion, personally escorted by Dick K. Whitham. Sailing Dec. 14.
Full information from agents, or Company's offices, 622 Hastings St. W., Vancouver.

William Andrew Clark, III, Sued

NEW YORK, Nov. 25.—William Andrew Clark, III, grandson of the late Senator William A. Clark, has been sued in the Supreme Court by Marguerite McNulty, Hollywood actress, for $250,000 for alleged breach of promise. Mr. Clark now is in London, en route to Africa on a business trip for his father, William A. C. Clark, II.

Succession Duties Keep Out Capital

Assertion Made Before Real Estate Board Will Be Investigated by Organization

The Succession Duty question has not become a dead one with the real estate dealers of the city.

At the luncheon of the board held yesterday Mr. E. C. Matthews, an associate member of the organization, wrote calling attention to adverse criticism of the duty in which the duty pressed upon property owners in different provinces. The decision in the Greer estate was again referred to and was held to be keeping capital out of the Province.

Members of the board considered that the judgment of the courts in the Greer estate matter should be fully gone into by the board in view of the fact that it was constantly being affirmed that this matter was working to the disadvantage of the Province.

The chairman, Mr. J. C. Bridgman, promised he would make an effort before the next meeting to arrange for the presentation of of the situation respecting succession duties before the members at that gathering.

Cities May Exercise Option Regarding City Manager Plan

All cities in British Columbia may be given optional power in regard to adoption of the city manager form of municipal government. Members of the delegation representing the Associated Property Owners which interviewed members of the Government yesterday were urging the extension of such powers, and it was indicated that the Government was not unfavorably impressed.

Among the proposals laid before the Legislature in a memorandum from the Associated Property Owners were the following: Reduction of one-third in income tax, assessment of all incomes exceeding $500, abolition of the personal property tax, imposition of a service tax on all wage earners, adoption of a minimum standard of taxation on real estate of $10.

China Strike Probe

HONG KONG, Nov. 25.—Sir Paul Chater, D. G. M. Bernard, Hon. Chow Shou Son and R. H. Kotewall, were today appointed delegates to Canton to initiate negotiations toward a settlement of the long-standing anti-foreign strike. The appointments were made at a luncheon of the general Chamber of Commerce.

AT THE FIRST SNEEZE
VENO'S LIGHTNING COUGH SYRUP
SOLD EVERYWHERE

Some Men Will Kick Anyhow!

—but he's a right to kick if he's losing stock through cattle abortions. He should at once buy the "Bowman" cattle abortion remedy.

The Erick Bowman Remedy Co. of Canada, Ltd.

Office and Factory, 518 Yates Street

Taylor Given Term in Jail

Issuer of Worthless Cheques Pleads Guilty to Charge and Draws Six Months

H. W. Taylor, charged with obtaining money by false pretences, answered to two charges yesterday morning in police court and was sentenced by the magistrate to three months on each of them, the sentences to run consecutively. Accused finally pleaded guilty to the charges, altering his plea made a few days ago from one of not guilty. His explanation was that he had been under a misunderstanding as to the legal situation, and now that he had had the law explained he would plead guilty.

In each case the amount obtained was $25. The money in each case had been obtained by the issuing of a cheque, which had proved to be worthless in the bank. In one case the Victoria Steam Laundry was victimized, and in the other instance the firm of Gillespie, Hart & Todd. In the latter case Mr. J. H. Gillespie had advanced the cash on the direct understanding from the accused that a post dated cheque he gave him would be covered in time.

Sergeant Owens, of the Provincial police, testified that accused had been charged with a somewhat similar offence up the Island. When he took him into custody at Cobble Hill there was in his possession a cheque payable to himself made out for $50. Accused had asked him to destroy this. He did not, however, do this, but produced it in court.

In a statement he made, accused said that he had no intention of defrauding anyone in the matter. He had gone up the Island for the purpose of arranging for the advance of money to himself by friends, following the failure to obtain what he had expected from Vancouver. He had met with an accident on the trip, or he would have been able, he felt sure, to have got a loan to cover all his indebtedness. He asked that he be allowed out on suspended sentence and be given time to meet the amounts covered by the worthless cheque on a monthly rate, when he would redeem it all.

The magistrate said that the cheques had been issued with no funds available to meet them and he could not allow the incident to pass in as light a way as accused suggested. He accordingly sentenced him to three months on each of the charges.

Local Member and Mr. Manson Clash

Mr. H. D. Twigg Wants More Time Given for Consideration of Amendment

Passages-at-arms between the Attorney-General and the third member for Victoria City, Mr. H. Despard Twigg, are becoming more frequent as the session of the Legislature proceeds.

Mr. Manson was accorded a good hearing by the House in getting rid of a number of bills in the committee stage in quick time, and without unnecessary debate. Mr. Twigg took objection to this, saying that the amendment of the Administration Act, which was important, was through the committee stage before it had time to "infiltrate to the Interior and for the legal profession there to pass an opinion upon it.

"I object to that, Mr. Speaker," said the Attorney-General. "It is not my doing, but the ruling of the House."

"The country has not had time to see these bills and say whether it is agreeable to them or not," retorted Mr. Twigg.

"But the country is represented here by its representatives in the Legislature, who should be in a position to judge of the value of legislation proposed," replied Mr. Manson. "However, I am glad to hear an acknowledgment from my friend that the Government is bringing down its business too quick for him to cope with it." (Laughter.)

Real Estate Agents Praise Campaign Now In Progress for City

The local real estate men are pleased with the conduct of the campaign now in progress on the Prairies regarding the selling by the city of property during the coming Winter. At the meeting yesterday Mr. A. Carmichael, reporting for the committee with respect to the city's campaign, praised the tone of the publicity material used.

Major Crockett produced letters received as a result of the campaign now being conducted through Mr. O. Hollingworth and by the advertising medium.

It was recommended by the committee that applications with reference to the acquiring of property should be dealt with by the city first. Later these could be given to the real estate dealers to negotiate with the prospective buyers if city property were not disposed of.

Mr. Carmichael outlined the committee's proposal for co-operative advertising locally.

Don't Let That Cold Turn Into "Flu"

That cold may turn into "Flu," Grippe or, even worse, Pneumonia, unless you take care of it at once.

Rub Musterole on the congested parts and see how quickly it brings relief.

Musterole, made from pure oil of mustard, camphor, menthol and other simple ingredients, is a counter-irritant which stimulates circulation and helps break up the cold.

As effective as the messy old mustard plaster; does the work without blister.

Rub it on with your finger-tips. You will feel a warm tingle as it enters the pores, then a cooling sensation that brings welcome relief.

The Musterole Co. of Canada, Ltd., Montreal.

MUSTEROLE
WILL NOT BLISTER
Better than a mustard plaster

The Session

The House Is Reminiscent of Mr. Micawber—It Waits for the Budget—To Come Down—And Wonders About It—And Meanwhile It Digs Itself Out of the Klan Trouble—And Trifles With a Bill or Two in Committee—And Looks Forward to Meeting the Honorable Members From Olympia

The Press Gallery,
Wednesday.

The House these days is reminiscent of Mr. Micawber. It has the advantage of that immortal optimist in one respect, and possibly in that respect alone—it knows that something will turn up. It is waiting for the Budget to come down. The Budget will come down tomorrow. It will come down in the supporting arms of Hon. Minister of Finance MacLean; in fact, to speak by the book, it will be "brought down" by that genial statesman. Thus the event towards which the whole session has been leisurely moving since the House opened, four weeks ago, is about to be realized. The House, equal to Mr. Micawber in loquacity, but far beneath him in style, has been imitating him, as to the bringing down of this Budget, in the article of sanguine expectation.

Meanwhile the House, forbidden by ancient tradition from the indulgence of public speculation as to what this dainty dish will contain when it is set before it, is privately curious about many things. That part of the House to the left of Mr. Speaker is wondering whether Dr. MacLean's Budget is to emulate the Micawber axiom of economics: Income, one pound, no shillings, no pence; expenditure, nineteen shillings and sixpence; result, happiness—income, one pound, no shillings, no pence; expenditure, one pound, nought and six; result, beggary, ruin and misery. That part of the House to the right of Mr. Speaker is not worrying. If the outgoes exceed the incomes, there is always the much-enduring Premier to fall back upon. He will be expected to come down to the next House and say that there has been an "error," to throw himself upon the mercy of the House, to regard the subsequent divagations of an irreconcilable opposition as the sort of thing that must be expected under the operation of a faulty political system which permits the license of unbridled criticism to duly elected persons opposed to the Grand Old Party.

In this attitude of watchful waiting the House today was resolved to possess its soul in patience. It could do this the more easily because it found itself in that pleasant sort of sessional backwater which lies between the debate on the Address and the vociferous business of voting itself into committee of supply. It was able to console itself for the prospect that all the pointing-to-with-pride, on the one side, and the viewing-with-alarm, on the other, would have to be gone through again, with the happy reflection that it had positively sworn a solemn compact with itself to be home for Christmas. The House felt that on the whole it was equal to rising on stepping stones of its dead or moribund self to the higher thing of this transcendent Budget.

It was true today, also, if the House was feeling conscience-stricken about having been in session for nearly four weeks, and accomplishing mighty little, that it was able to point to yesterday's resolution, committing it to night sessions as from Friday onwards—at the discretion of the responsible minister. The responsible minister, the same being the much enduring Premier, will hold the threat of night sessions as a sort of suspended sword of Damocles above the light-hearted legislative banqueters. He will say—he always says it—that the captious and carping opposition is responsible for delays, obstructions, dalliances. He will say—he always says it—that the Government was ready with its legislation or would have been ready with it if there had been any legislation to be ready with; and that the only thing that has prevented the due transaction of public business has been the unreasonable attitude of the irreconcilable opposition, which wouldn't take the word of a high-minded Government about anything at all. And the irreconcilable opposition will say that that's what the Hon. First Minister always says. And everyone will feel that the right word has been said in the right place.

Today, therefore, with the budget reported as all ready for bringing down, with the threat of night sessions still a suspended threat, with stricken consciences nowhere visibly exigent, the House manfully confronted the immediate duty of settling the hash of the Ku Klux Klan resolution. This was happily contrived by virtue of the timely intervention of Mr. C. F. Davie, Cowichan-Newcastle, and General Odlum, second member for Vancouver City. Mr. Davie moved, the honorable and gallant second member seconded, the House adopted, an amendment to the drastic anti-klan resolution. The House, 28 votes to 15, recorded its opinion that it was not in the public interest that its valuable time should be consumed in ineffective resolutions for or against this disturbing klan, and especially the House thought that all this matter was regrettable because it was likely to stir up religious and racial discord. The House drew a long breath of relief when it had disposed of this klan business for the time being. The House congratulated itself that it would be difficult to estimate from the recorded vote the state of mind of honorable members upon the question of whether the klan should be welcomed or reprehended. Conjecturally, the House devoutly prayed that its vote might never rise in judgment against it.

These matters of high import happily disposed of, the House permitted itself to relax. It was politely interested to hear from the Hon. First Minister that it would be called upon tomorrow to welcome the state legislature of Washington, in the persons of its visiting assemblymen and senators. It approved the arrangements that Mr. Speaker, supported on the right by Mr. Premier, on the left by Mr. Pooley, should go down to the pier and welcome the arriving statesmen from across the border. It disposed, in the committee stage, of various bills, "intituled" various acts to amend various acts. It took a lively interest in the Highways Act. It contrived, in relation to bill No. 1, "intituled" an act with a title three lines long in the orders of the day, to assume an air of almost superhuman intelligence, while Mr. Davie expounded, in unexceptionable legal phraseology, the theory of contributory negligence. It approved an amendment to the University Act, designed to prevent "grocers and other persons" from using the university coat-of-arms for advertising purposes. But it was precluded from hearing a lobby comment, to the effect that this coat-of-arms had been interpreted by the College of Heralds as being: An Over-Expenditure Rampant, upon a Field of Errors Couchant, flanked by a Contract Regardant. But someone, as the Premier intimated the other day, is always saying mean things like that at a time like this.

Vancouver Charter Amendments Urged

Delegation From Terminal City Presenting Suggestions to Government

Householders in Vancouver may have to register their votes each year with the municipal registrar if the proposals of a delegation representing the Associated Property Owners are accepted by the Government.

Headed by Mr. Norman McLean, president, a delegation comprising Mr. A. E. Craddock, Mr. H. R. Budd and Mr. A. E. Foreman, is presenting several suggestions to the Government to be incorporated in the Vancouver charter, as well as general legislation.

In connection with the votes of householders, it is pointed out that tenants moving from one ward to another are known to be on the city list as many as five times.

Another charter amendment being urged is the formation of a board of three assessors, the judgment of the majority to be taken where a difference of opinion exists as to the value of any property. Under the present act the assessor may have an advisory board, but there is no way in which the opinion of the board may be insisted upon, his ruling being arbitrary, it is said.

The property owners are asking for the passage of a city manager bill which will be optional with municipalities. If the machinery was set up, it is pointed out, it could be adopted by any municipalities that favored such a plan.

A reduction of one-third in the income tax is also being asked, with the substitution of a service tax on all wage-earners, with a minimum tax of $10 on real estate. It is also suggested that all incomes above $800 be assessed and taxed on a graduated scale. Abolition of the personal property tax is favored.

$4,100,000 Needed To Complete P.G.E.

Estimated Cost of Extensions to North Vancouver and to Prince George Given

While the Government will not announce its policy in connection with the P.G.E. until some time next week, official figures were made available as to the estimated costs of extending the line from Whytecliffe to North Vancouver, and from Quesnel to Prince George, which is considered as foreshadowing the programme in connection with the road. It is further expected that in connection with the railroad policy when announced will be provision for a land subsidy for the road.

The estimated cost of building the extensions has been set at $4,100,000, following examination of the routes made by engineers during the last Summer, it was learned in Government circles yesterday. The construction of the line from Whytecliff to Squamish is set at $2,300,000, while the Quesnel-Prince George extension is estimated at $1,800,000. Consideration has also been given to the changing of the route between North Vancouver and Squamish, making use of the tracks of the Capilano Timber Company and building up the Capilano Valley to the Mamquam, and so to Squamish. This, it is stated, would entail an expenditure of $2,100,000 without taking into consideration the cost of taking over the timber company's line.

Deputation Heard

Whether the Government, in announcing its policy for the line, will attempt to seek a vote for the purposes of construction this year, is a matter that will not be known until definite announcement is made. A strong delegation from North Vancouver is on the ground urging that action be taken without delay, and this deputation, headed by Mayor Dugald Donaghy, was closeted with the executive all morning.

Opposition is likely to any large vote for the railway at this time from Interior members, but there is a possibility that if the Government can drum up enough support, a start will be made early in the New Year on one of the extensions, with the definite announcement that the other is to follow.

Citizens, boards of trade and other bodies have been insisting on a definite announcement of policy in order to be advised of what may be expected for the line, and this will probably be done. It is known that there has not been perfect agreement in the Cabinet on the subject, and that several of those prominent in party councils have been urging a complete policy which will include building into the Peace River, with a progressive development to start at once. The land subsidy idea seems to be accepted by party members as necessary for the creation of assets for the line.

Angus Campbell & Co., Ltd.

1010 GOVERNMENT STREET

New Balbriggan Dresses

In Smart One and Two-Piece Styles

Just arrived—A shipment of new and smartly styled Balbriggan Dresses in attractive colorings that will be sure to meet with your approval. They are ideal dresses for sports and business wear. On display in the Women's Dress Section today.

VERY SPECIAL VALUE

At $12.75 to $25.00

Sale of Women's Fur-Trimmed Coats

Continues Today

Extraordinary Values Are Being Offered

How do you serve Vegetables?

It is really so easy to make the everyday vegetables more appetizing and nutritious without any extra trouble. Thousands of women have found that the same handy OXO CUBES that help them to utilize all sorts of leftovers are equally valuable when preparing vegetables.

Instead of serving these "plain boiled", they dissolve an OXO CUBE or two in a little water and add to vegetables which are cooked in their own juice. The addition of the fresh beef flavour and the extra food elements of the concentrated beef make all the difference in the world in the taste of the average vegetable.

Carrots, cauliflower, stewed potatoes and beets are often served with a cream sauce. To be good, this was made with butter and cream. But good cooks have found that they can make a better "cream dressing" with the plain juices of the vegetables, thickened with flour and flavoured with OXO CUBES. Oxo Cubes give a richness and tastiness that once you try them, you will always desire them.

Making vegetables more attractive, is only one of the many ways in which OXO CUBES are of daily service in the kitchen.

Learn the new ways of putting flavour and sound food value into all sorts of meat, fish, and vegetable dishes.

The new Free Oxo Cook Book

is full of such recipes and it is just the kind of cook book you have always wanted.

Write for a copy to

OXO LIMITED, 356 St. Antoine Street, Montreal.

In tins of
4 cubes - 15c.
10 " - 30c.

"OXO" CUBES

Winchester CIGARETTES

20 for 25¢

"FINEST BLENDED CIGARETTE ON THE MARKET"

The Daily Colonist

Established 1858.

The Colonist Printing and Publishing Company, Limited Liability.
J. L. Tait, Business Manager.

Subscription Rates by Carrier and by Mail in Districts Contiguous to Victoria, Served by Colonist City Carriers:

Yearly	$12.00
Monthly	1.00

Subscribers in ordering change of address should be particular to give both old and new address.

Subscription Rates by Mail:
To Canada, Great Britain, the United States and Mexico, except districts as above.

Yearly	$6.00
Half-Yearly	3.00
Quarterly	1.50

All subscription rates payable in advance. Mail subscribers are requested to make all remittances direct to The Daily Colonist.

Thursday, November 26, 1925.

THE ABSENTEE VOTE

A Government which sits in power largely through the good graces of the absentee vote is not likely to abandon that weapon in its political armory. It is said that Premier Oliver is bringing in some amendment to change the method of taking or counting absentee ballots. The new method may be fool-proof, or it may not. The point is that, after what has happened, the absentee vote should be abolished altogether, and in the interests of keeping the Government free from public suspicion in the premises the Legislature should insist on this step. There has never been what could be termed a public demand for an absentee vote. It is admittedly a dangerous weapon to place in the hands of the party in power, dangerous because it can prove the medium of a Government representing a minority of the people being sustained in power. That alone should condemn it in the eyes of all who believe in majority government.

The fact that Premier Oliver is going to propose an amendment dealing with the absentee ballot is an admission that something is wrong at present. The taking of the ballot should be above all suspicion. It never will be as long as there is an absentee vote. No doubt what is to be proposed will further complicate the exercise of the franchise which should be the simplest act of citizenship. We repeat that the absentee vote serves no moral purpose, whatever the basis on which it was conceived. It should be abandoned, as should all practices which are devised to secure legislative sanction for party exigency.

COMMUNISM

"Communism's admitted political law reverses the ideal of democracy, namely, that the majority should rule. The Communist claim is that power should be exercised, as in Russia, by an admitted minority. The challengers of the present system everywhere are men who have never contributed anything to the life, thought and material advancement of the world. As Lord Birkenhead says, "they subsist only on the contribution of seditious and disloyal doctrines." His lordship points to the absurdity of putting any of the great British industries into the charge of someone who has never had charge of anything except a Communist branch, who has never produced anything but treasonable pamphlets without a printer's name, and who has never employed anyone except the police. It is people of this class, Lord Birkenhead says, who are the challengers of the existing system. Although the Communists have done nothing in a constructive way save engage in propaganda they claim they are an inspired minority. They admit they are a minority though a noisy one. They are a minority in Russia, but the majority there is too inept and too uneducated to assert its rights. Where civilization is more advanced there can never be any question of what course the majority will pursue, especially in these times when democracy marches hand in hand with constitutional rule.

THE SUMAS PROJECT

The Government is to seek legislation to validate the present assessment of Sumas lands in view of the reclamation work accomplished in that area. In principle that validation should be granted, but what the Legislature should take into consideration is that the Sumas land project cost vastly in excess of the original estimate and the farmers of the district can hardly be expected to foot the bill for the excess outlay. They are on record as saying that they will not foot the bill. Possible they could not and continue to make farming pay. The Government intends to make a claim that there is no intention of transferring any part of the cost of the Sumas work on the taxpayers as a whole. The Government can make such a claim, but what will happen and what the present intention may be are not birds of a feather.

The principle at stake is simply this: Can a Government if it enters into an arrangement with the settlers in some locality to carry out a certain work at a certain cost, when it finds that the cost is greatly exceeded, come down on those settlers to meet the entire expense?. It can in theory if it secures legislative sanction for its work. In practice it cannot, unless it can collect the moneys. The Government, if it wants to show that the Sumas project is not going to prove a burden on the taxpayers as a whole, will have to show the Legislature that it can collect the moneys, and this, of course, it cannot show. Indeed, the Sumas landowners intend to go to the courts on the matter and it is the taxpayers who will have to meet the legal costs involved, as well as the possibility existing that the judgment of the courts may go against the Government.

It would be far better for an arrangement to be effected between the Government and the Sumas landowners with the advice and sanction of the Legislature than for any drastic action to be taken saddling those landowners with an exaggerated cost for the dyking work. It is always the taxpayers who have to pay for the mistakes of the Government and it will be so in the Sumas deal. It is bound to be so, but in the meantime it will be very unfortunate if ill-feeling is created between the authorities and those who are striving to bring about agricultural development in the Province.

IRELAND'S ECONOMIC WOES

Ireland in a material sense is not altogether happy under the Free State Government and the Republicans in that country are again forwarding their campaign because of the unsatisfactory economic conditions. Exports, more especially of cattle, have been falling and there has been a consequent increase in the adverse trade balance. The railways have been losing money at the steady rate of some £15,000 a week and all attempts to balance their accounts have failed. The banking returns show a diminishing volume of trade. The outlook for the Winter is stormy in every respect. For three months past there has been a Labor dispute in connection with the Shannon electric scheme, without prospect of settlement. The Dail Eireann is now in session and some policies are expected to meet the economic depression to which Southern Ireland is being subjected.

The Montreal Gazette says that the Mackenzie King Government seems to be emulating the example of the Mowat-Hardy-Ross administration in Ontario. We quote: "That Government, weakened by age and the loss of popular respect, turned to every expedient known to discredited politicians to keep itself in power, and the longer it held on the worse its case became. It sank and sank, and when, in 1905, the public appreciated the situation of the Government the Liberal Party was dealt such a blow that in twenty years the party has not recovered. Something of the spirit that wrecked the Liberal Party of Ontario seems to be moving the Liberal leaders of Canada today. The end will not be long in coming, and when it comes Mr. Mackenzie King will disappear as a force in Canadian politics."

In connection with the display of half-masted flags as a token of mourning for the death of the Queen Mother we are reminded by a correspondent of the method that should be followed. To half mast, a flag should be hoisted to the top or truck and hauled down to a point some distance, not necessarily half way from the top, or truck, of the flagpole, to a position that permits the flag to fly clear. A general rule to follow is to hoist a flag to the top or truck and then haul it down its own length. To half-mast a flag or ensign at sea, as a sign of distress, it is hoisted to the spanker gaff end then hauled down approximately half way to the deck, as being the best position to attract attention. If there is no spanker gaff a signal of distress should be shown in the most notable position obtainable.

The Grain Growers' Guide expresses the hope that in return for the votes of the Progressives to sustain his Government in power Mr. Mackenzie King may reasonably be expected to build at least a few miles of the Hudson Bay Railway. To bring about this aim of the grain growers it would be necessary for the Quebec Liberal members to vote en bloc for the expenditure that would be involved. The Grain Growers' Guide does not anticipate any opposition to the project from the Quebec Liberals. Neither, apparently, does it expect any opposition from Quebec in its advocacy of further reductions in the tariff. The Guide is not shrewd in interpreting Canada's verdict in the late election.

Le Nouvelliste, of Three Rivers, believes that the compulsory vote would be of advantage in Canada. It says: "A law making voting compulsory may have its inconveniences, but we believe that it also has its advantages, and one of these would be to reduce the number of members of Parliament who actually represent only a minority of their community. In Canada such a law would probably work to the disadvantage of the Progressive group; but it would hardly bring about a political crisis such as the country is passing through at the present time. Rather it would assure the return of an absolute majority of one party or the other."

The United States has just put an embargo on Canadian Christmas trees and also on Canadian potatoes. Mr. Mackenzie King would never dream of putting an embargo on anything American, nor will he put an embargo on the export of the raw timber wealth of this country which it is so essential should be conserved for the use of our own people.

The experts of the United States Department of Agriculture propose to exterminate the mistletoe. Luckily they can only do so in their own country. It will continue to flourish in countries less concerned about shooting holes in traditions.

Royal Residences

From very early days English royalties have kept residences in various parts of the country, to which they would retire occasionally, as if, even in remote days, they tired of the business of ruling and desired peace for a short period.

Havering Bower, in Essex, is almost one of the first of these. It was the retreat of our Saxon kings, and more particularly of Edward the Confessor, who liked it because of its solitude, being surrounded by woods, and, therefore, suitable for his devotions. A legend connected with this place says: "It so abounded with warbling nightingales that they disturbed him in his devotions. He therefore earnestly prayed for their absence; since which time never nightingale was heard to sing in the park, but many without the pales, as in other places." Some parts of the walls are still standing. Another palace was situated alongside this one, a residence of the Queen Consort at various times; Joan, Queen of Henry IV, died here. In the reign of Elizabeth it was one of the royal seats, and she resided here for a time in 1570. It was pulled down in 1770.

Woodstock, in Oxfordshire, was formerly a magnificent palace, with a very large park, enclosed by a wall, said to be the first park in England. Queen Elizabeth was kept prisoner here by her sister Mary, and afterwards sent to the Tower.

Rosamond's Bower

Rosamond's Bower was close to Woodstock, and was built by Henry II. Some remains of this were visible in the early part of last century.

There are numerous old buildings called "King John's Palace," but it is doubtful if some of these were even built at the time of that monarch. One of the places so designated was Eltham. It was a Crown possession very early in history, but was acquired, by fraud, by Anthony Bec, Bishop of Durham, who returned it to royalty by leaving it to Eleanor, the Queen of Edward I. It was often occupied by Edward II, and his son, called John of Eltham, was born here, and it is possible that this circumstance led to its title of "King John's Palace." Another reason for the term may be that Edward III had the captive King John of France at Eltham, and entertained him very lavishly. Henry VII built the front of this palace towards the moat, but it was not used much by his successor, who preferred Greenwich as a residence. Various princes used Eltham for their festivals, and one of the last of these occasions was at Whitsuntide in 1515, when Henry VIII rewarded Sir Edward Stanley for his services at Flodden Field by creating him Baron Monteagle. Part of the stately hall which was used for these feasts is still standing, and is, or was in the middle of last century, used as a barn. Besides the hall, a large portion of the palace is still in tolerably good state of preservation.

Edward the Black Prince built the Palace of Kensington, and Richard II lived here before he became King. In 1396 his young Queen, Isabel, was taken from Kensington to the Tower. It was demolished, but the year is uncertain.

Richmond Palace has been a celebrated place. Edward III died here, of grief over the loss of his son, Edward, the Black Prince. Anne of Bohemia, the Queen of Richard II, who is credited with the introduction of the side-saddle into England, also died here. Richard deserted and defaced the palace after Anne's death. Henry V repaired and beautified it. In 1497 it was destroyed by fire, but Henry VII rebuilt it on a magnificent scale, and it was he that gave it its name, from having borne the title of Earl of Richmond before his coronation. It was always a favorite retreat of his.

Elizabethan Residences

Greenwich Palace was the favorite country residence of Henry VIII, as well as his daughter, Queen Elizabeth. The latter had a number of country seats, and among these were Hatfield, Barn Elms, Hoddington, Loughton, Mary-la-bonne, etc., etc. The latter, now a thickly populated part of London known as Marylebone, was, in 1600, a park. On February 2 of that year it is recorded that "the Ambassadors from the Emperor of Russia rode through the city of London to Mery-la-bonne park, and there hunted at their pleasure, and shortly after returned homeward."

Hatfield, mentioned above, was the residence of Elizabeth before she came to the throne. It was exchanged by her successor, James I, for Theobalds, in Herts, from the Earl of Salisbury. King James died at Theobalds in 1625, and the room in which he expired was in existence until 1765, when it, and the other remains of the palace, were totally destroyed.

Charles I had a residence at Oatlands and a second one at Hackney. Charles II lived at Winchester and also at Ham House, afterwards the seat of the Earl of Lauderdale. William and Mary patronized Kensington, still a royal palace. George II preferred Hampton Court; George III, Windsor, and George IV, Brighton.

The late Queen Victoria had a partiality for Buckingham Palace.

Notable Anniversaries

John Loudoun Macadam, whose great work of reform in road building was of eminent service to the public, and caused his name to be embodied as a word in the English language, died at Moffat, Scotland, on November 26, 1836. Macadam was born at Ayr on September 21, 1756, and it was while holding a public position in Ayrshire that he realized the necessity of road reform, setting himself to the task with energy and determination. However, his ideas were not given effect until after he became surveyor of roads for the city of Bristol in 1815. There he evolved the macadamizing system of road construction, which, with improvements devised by others, revolutionized the highway situation in Britain. In this day of smooth asphaltic pavements it would be difficult for the present generation to comprehend the effect of Macadam's great reforms.

Lions Annoy Children Traveling to School

JOHANNESBURG, Nov. 25. — Lions, having become numerous in Northern Transvaal, are causing much trouble for the farmers. Children going to school have been frightened by the beasts, and special protective measures have been taken. Forty lions have been killed within the last three months in one district, where they raided cattle herds and damaged the crops.

Letters to the Editor

No letter to the editor will be inserted except over the proper signature and address of the writer. This rule admits of no exception.

Canteen Funds

Sir,—Will you kindly allow me a little space in your valuable paper to voice my personal approval as an ex-service man, and one who is heart and soul for unity of all ex-service men, of the action taken by the Premier of this province in asking the soldier members of the Legislature to choose or suggest gentlemen capable of being trustees for handling and disposing of the canteen funds which have been apportioned to this province to the extent of $200,000?

I personally feel that the choice of Col. Cy Peck and Brig.-Gen. Victor Odlum is an extremely wise one, and I am sure these gentlemen will reflect credit on their choice. I congratulate these gentlemen and comrades on their acceptance of the trusteeship, which, I understand, is entirely voluntary. I'm sure they realize the very difficult problem confronting them. I sincerely hope that these comrades, together with the one to be selected by the new united body of ex-service men, will ever keep economy of administration foremost, so that the full benefits of the fund will be realized.

F. B. ROBINSON.

1700 Denman Street, Victoria, B.C., November 24, 1925.

Paths and Ponds

Sir,—A few weeks ago you were good enough to print a letter from me about the path to the park along Douglas Street. A few days after this letter appeared you devoted a leading article to the same subject, so it can hardly be regarded as trivial. A further proof of its importance is the number of people who are talking about it. Yet our Mayor and city councillors do not apparently consider it worth discussing, much less do they consider it worth attending to, as nothing has yet been done. This path and its condition is only an ordinary incident in the prosaic work of the City Council in attending to the affairs of the public, and as such apparently unworthy of the attention of the civic politicians.

It may be as well to mention that the property fronting on to this path is nearly all owned by the city. I am informed that only one lot belongs to a private individual.

I see in your issue of today that Goodacre Lake is being cleaned out. I passed it today and saw no signs of this. It certainly would be improved if it was cleaned and if a concrete bottom could be laid down. The 100 wild ducks offered to the council would be a most desirable addition to the birds on the pond, but if they are put there the pond will want cleaning out, not once every five or six years but every year at least.

CHARLES ST. BARBE

407 Belleville Street, Victoria, B.C., November 25, 1925.

Elk Lake Development

Sir,—My apology for trespassing upon your valuable space is by reason of the fact that I was personally responsible for bringing Mr. J. S. Connell to Victoria, and introducing him to the Elk Lake development project which he has under consideration.

The limited opposition that has developed to the sale is based on the claim that our Mayor and Council have placed too low a valuation on the property, namely $42,500. This is from a purely real estate standpoint, and does not take cognizance of the larger issues involved in the proposition and for that reason will no doubt not be considered a factor by the ratepayers when they are called upon to vote upon the scheme.

Our Mayor and aldermen are to be congratulated upon securing the price they have, and making an excellent deal with the promoter which may well have far reaching effects upon our future tourist development.

When I introduced the proposal to the Mayor and Council, I made the statement that if $25,000 were the maximum figure that Mr. Connell would or could pay, that it was good business on the part of the city to accept such a figure. I am of the opinion that taking all the circumstances into consideration that any experienced business man dealing with the matter on his own behalf under the same circumstances as appertain to Victoria City, would adopt the same attitude for the reasons set forth herein. If Mr. Connell has $150,000 to spend, it will be much more advantageous for the city that he should spend $25,000 on the land and $125,000 on his scheme of development and improvement, than to spend $75,000 on the land and only $75,000 on the development of the project.

Critics have spoken of the bigger returns which could be obtained by subdivision. The city has some 400 acres at Elk Lake. If they could have secured an increase in price by subdividing it, could they have found a market now or in possibly the lifetime of this generation, when approximately there are tens of thousands of acres of choice suburban sites to be had at the present low figures? Even if they could, it would have set the value for the entire 400 acres owned by the city on the basis of the price suggested by the real estate valuators of $70,000 for 148 acres. Further, before subdivision could be undertaken a large expenditure would have to be undertaken for water distribution, sewerage system and roads, with the uncertainty of eventual sale still existent.

In following out the present policy of selling the 148 acres for $42,500 and the securing on that site a first-class golf links, a good hotel with amusements provided for the public in the way of band concerts, dances, tennis courts, bathing beaches, etc., the balance of the property retained by the city will be so greatly enhanced in value that it could be readily subdivided when the scheme is finished, and sold for prices many times in excess of the value suggested by the real estate agents for the land in its present condition. In other words, the common sense viewpoint is, not what the city should get for the 148 acres, but what it could get, and get within measurable distance of time for the entire property by reason of some small sacrifice by way of inducement, in the price of a portion, to greatly enhance the value of the whole. It is a case of throwing a sprat to catch a herring, with a vengeance.

Victoria last year was visited by something like 350,000 tourists, and if the elaborate scheme which Mr. Connell proposes to institute at Elk Lake means that only half these tourists will be retained in town for one day longer than at present by reason of the additional attractions, it means the spending and circulating of nearly an additional two million dollars per year amongst the people of Victoria.

Knowing what Mr. Connell's ambitions and intentions are, I am firmly convinced that his proposition will have a far more far-reaching effect on our future prosperity than probably any single action that has so far been taken to develop this city as the playground of North America, and to add to our prosperity and our population.

The whole argument is so justifiable and common sense that I cannot believe the ratepayers will do anything else than pass the by-law when it is placed before them by an overwhelming majority.

C. P. W. SCHWENGERS.

Helmcken Road, Victoria, B.C., Nov. 25, 1925.

3-Minute Journeys

By TEMPLE MANNING

Where the Grocery Is a Hundred Miles Away

Distances are measured by different standards in the city and in the open spaces of the outdoors. In a great city the modern housewife would be exceedingly put out if her grocer was not located within a block or two of her kitchen. In a small community it may be necessary to walk a mile or two into the village proper for supplies. But in Pueblo, New Mexico, the nearest grocery is a mere matter of a hundred and six miles away.

In fine weather, when the roads are dry, the trip may be made in fourteen hours. But when the rains have made the roads muddy and sticky, it may be a week before the messengers return with supplies.

Pueblo Bonito has the distinction of being the site of the first large apartment house in the country. It is true that the building was of stone and was not equipped with many of those conveniences that we deem essential to an apartment house. But, nevertheless, it housed some twelve hundred people at one time.

This "apartment house" was a structure of four stories, covering acres and acres of land. It was a sort of communal building and comprised the whole village of Pueblo Bonito. Five hundred years before the discovery of America by the white men, this community existed in the midst of a highly organized civilization.

One of the most striking features of that civilization, to us, is the fact that the wife was the head of the household. Women owned the property and ruled the homes. The men simply provided for the families. The corn in the fields belonged to the men, but as soon as it was dried and brought indoors to be stored, it belonged to the women and they had the privilege of deciding how it was to be used and when.

In return for these privileges, however, the women worked about every hour of the day. Their tasks were unending. Blankets had to be woven, skins tanned; there was the pottery to be done and the corn to be ground. All these, of course, were done with crude instruments and involved hours and hours of most tedious and minute application.

Today Pueblo Bonito is a mass of ruins, long deserted and occupied only by geologists who are interested in discovering the secrets of this civilization. And since they do not raise their food as the ancient inhabitants did, they must travel a hundred and six miles to the grocery to get their supplies.

The Weather

Meteorological Office, Victoria, B.C., at 9 p.m., November 25, 1925.

TEMPERATURE

	Min.	Max.
Victoria	42	51
Vancouver	42	53
Kamloops	36	43
Barkerville	34	38
Prince Rupert	34	44
Estevan	28	50
Dawson, Y.T.	6	8
Calgary, Alta.	18	38
Winnipeg, Man.	4	26
Portland, Ore.	48	52
San Francisco, Cal.	52	62
Seattle	44	52
Spokane	34	46
Penticton	34	42
Vernon	31	42
Nelson	30	46
Kaslo	34	44
Cranbrook	35	41
Edmonton	4	24
Prince Albert	14	24
Qu'Appelle	32	36
Swift Current	34	46

WEDNESDAY

Maximum	51
Minimum	42
Average	46
Minimum on the grass	38

Bright sunshine, 7 hours.
Rain, .57 inch.
General state of the weather, clear.

FORECAST

Victoria and Vicinity—Light to moderate winds, partly cloudy and colder.

Vancouver and Vicinity—Light to moderate winds, partly cloudy and colder.

8 P.M. Weather Reports

Victoria—Barometer, 30.15; wind, W., 12 miles; clear.

Vancouver—Barometer, 30.16; wind, W., 4 miles; fair.

Kamloops—Barometer, 30.00; wind, S.W., 4 miles; fair.

Barkerville—Barometer, 29.92; calm; snowing.

Prince Rupert—Barometer, 29.92; wind, S.E., 14 miles; fair.

Estevan—Barometer, 30.12; calm; fair.

Tatoosh—Barometer, 30.14; wind, W., 4 miles; clear.

Portland, Ore.—Barometer, 30.14; wind, W., 4 miles; cloudy.

Seattle—Barometer, 30.14; wind, S.E., 4 miles; clear.

San Francisco—Barometer, 30.08; wind, W., 4 miles; cloudy.

Liquor Robbery Charged

AMHERST, N.S., Nov. 25.—George T. Vianche, Percy K. Atkinson, E. F. McKim and Roy Coates, all of this town, were arrested charged with implication in the robbery of liquor from the customs house at Parrsboro, N.S., last Thursday night, when a fleet of motor cars bore down upon the bonded liquor warehouse there and a party of men, holding off a watchman and customs officer by displaying guns, looted the building of a large quantity of seized whisky and rum.

FIFTY YEARS AGO TODAY

(From The Daily British Colonist of November 26, 1875)

The Pacific's Twin—Another vessel has gone to pieces from the effects of old age, sending a crew of eight persons to be food for the fishes. The hull of the brig Willimantic has been found north of San Francisco Bay. She was nearly twenty-five years old, and, of course, as unfit to encounter a gale as any other vessel of that age.

A buggy was upset on Wednesday night while proceeding at a quiet pace up Johnson Street, owing to the wheel having come in contact with some rubbish on the street. The occupants were uninjured. No one should be allowed to place obstructions on public highways without indicating their position by a light.

The fraternity of butcher boys are cutting "high jinks" on the streets again. Yesterday a gentleman narrowly escaped being run down on Fort Street.

Weiler's Guaranteed Chesterfield Suites

Visit our Showrooms and inspect the many beautiful Chesterfield suites now on display. This assembly is in reality a choice of all that is new in Chesterfield designs, and the covering fabrics of tapestry, mohair and velour, etc., are the most beautiful obtainable.

At Weiler's you can also have a Chesterfield or easy chair made up to your individual requirements. Orders for this work for Christmas delivery should be placed now.

WEILER'S
WEILER FURNITURE CO., LTD.
Corner Government and Broughton Streets
Furniture Storage, Packing and Shipping. Furniture Polishing and Repairing

Approval Given To Cancel Subsidy

Amount Used for Sea Service to Be Utilized in Inland Waters Mail Improvement

Unanimous approval of the Legislature was given yesterday to a resolution presented by Premier John Oliver, having for its object the cancellation of an annual subsidy of $3,000 paid by the Dominion Government to the Admiral Line for a stated mail service between Victoria and San Francisco and Victoria and Olympia.

Premier Oliver pointed out that the subsidy had been authorized under the terms of union in 1870, but for the last fourteen years the service had been discontinued, although the yearly payment of $3,000 carried on. The matter had been brought to the attention of the Government through an application made by R. W. Bruhn, member for Salmon Arm, for better mail service on Shuswap Lake, and it had been intimated by the Federal authorities that if the Province of British Columbia consented to discontinuance of the subsidy, the Federal Government would be willing to transfer the amount of the subsidy to the improvement of the mail service on inland waters in British Columbia.

Mr. J. W. Jones (South Okanagan), said that it was a surprising situation. The Federal Government had been paying $3,000 annually for the last fourteen years and there had been no service given in return.

"It seems strange that the Premier, in his study of the Terms of Union in connection with his position as freight rates expert, failed to discover what was occurring. I would suggest that the Premier devote some more study to the Terms of Union, and perhaps he may discover other instances where public money is being lost," said the member.

"Drive Yourself" Car Liability Defined

Attorney-General Takes Tilt at Leniency Shown Motor Act Offenders by Magistrates

"Drive Yourself" motor car depots were the subject of some explanatory comment by the Attorney-General, yesterday, in moving the second reading of the Motor Vehicles Bill in the Legislature.

"We propose in this bill," said Mr. Manson, "that, where cars are rented from the 'Drive Yourself' concerns, the liability for any damage or loss sustained through accident caused by the driver shall be sustained by the concern letting the car. It may, perhaps, be considered that this is a drastic provision and that it will deal harshly with these people, but we have been in the position in the past that there is no one to hold responsible, and many of the drivers are visitors, gone in a night, as the saying is. We think no hardship will be caused, as the extra cost of insuring against public liability will be passed on to the customer."

The Attorney-General had a tilt at the magistrates for their leniency in dealing with offenders against the Motor Vehicles Act and the law generally relating to motor cars. He knew of a case, he said, in which a fine of only $1 had been imposed where a man had been driving for six months without a licence. "That is not supporting the law as a magistrate should," said Mr. Manson. He also referred to the fact that the new bill defined a chauffeur as not including a commercial traveler, as the dictionary definition prescribed.

The bill was given second hearing.

The Young Housekeeper who selects

Jingle Pot Wellington COAL

is assured of certain success in solving the heating and cooking problems.

"It Costs No More"

WESTERN COAL CO.
1423 Douglas Street Phone 828

High-Class Board and Residence

"Kelvinside"—Pleasantly Situated at 1114 Rockland Avenue. Phone 3725O.
Mrs. H. J. Woods, Formerly of "Glenshiel Inn."

MAYBLOOM TEA

Reduced Price: At Your Grocer's
The Triumph of Expert Tea Blending

SEE!

You will see even the smallest print and be able to read or sew in perfect comfort with the accurate glasses I make for you. Prices from

$4.50

J. ROSE

Ophthalmic Optician
Registered by the B.C. Board of Examiners
1013 Government Street
Phone 3451
Open Every Saturday Evening Until 9 o'Clock

Thousandth Agreement Registered at Geneva

GENEVA, Nov. 25.—The number of treaties registered with the League of Nations reached 1,000 yesterday with the filing by Sweden and Norway of the documents exchanged relative to the interpretation of their arbitration convention of 1905.

League officials assert that all the member nations are faithfully observing the clause of the covenant which obligates them to register all treaties. To this clause President Wilson attached the greatest importance as an instrument for furthering open diplomacy.

Don't forget your photographs for the Old Country mail.

THERE IS ONLY ONE KRAFT CHEESE

The style and package of Kraft Cheese are imitated, but the uniform quality and distinctive flavor of Kraft Cheese cannot be duplicated. Please, always look for this trade mark when buying.

KRAFT K CHEESE

ESTABLISHED 1885

Closing Out Skating Outfits

Hockey Boots, $4.95 to $2.95
Skates, $3.95 to $1.00
For the Whole Family

Maynard's Shoe Store
649 Yates Street Phone 1232
WHERE MOST PEOPLE TRADE

SOLID LEATHER BOOTS FOR BOYS
JUST THE BOOTS FOR SCHOOL.
REGULAR $4.50 ..... $2.95
THORNE'S SHOE STORE
648 YATES STREET Look for the Big Yellow Shoe Sign Outside

BETTER WORK BETTER SERVICE

We are doing better work and giving better service than ever before. Give us a chance to estimate on your requirements.

The Red Cross Workshop
584-6 Johnson Street (Just Below Government) Phone 2169

B.C. FUNERAL COMPANY (HAYWARD'S) LIMITED 734 BROUGHTON ST TELEPHONE 2235 ESTD. 1867

$30 A BEAUTIFUL SUIT FOR $30
You, sir, and you, madam! Have your suit made here and save money and get a guarantee of fit.

Charlie Hope
1434 Government Street Phone 2689

BURGESS BATTERIES
Are Best for Radio Fans
Murphy Electric Co.
Phone 120 722 Yates St.

BEST ISLAND COAL
Victoria Fuel Co., Ltd.
1203 Broad Street—Phone 1377
A. R. Graham E. M. Brown

At a college examination a professor asked: "Does the question embarrass you?"

"Not at all, sir," replied the student; "not at all. It is quite clear. It is the answer that bothers me!"

For Children's Recess—

When recess comes, every child is hungry. A sandwich made with "Skipper" Sardines is light, sensible food, full of nourishment and satisfying.

"Skippers" are Britain's preferred brand—the world's choicest sardines, put up in pure oil of the olive. No bones, no scales. No hard "blue" skins. Every morsel full of delicious, piquant flavor. Cost more—worth more.

Your Grocer Has Them

Armstrong, Barratt & Co., Limited
463 Cordova Street W., Vancouver
B.C. Distributors for
Angus Watson & Co., Limited,
Newcastle-on-Tyne, England

Skipper Sardines

WOOD
$4.00 Per Cord Load
2% discount if paid in advance.
LEMON, GONNASON CO. LTD.
Phone 77 2324 Gov't St.

"ANGRY"
Brunswick
Fox Trot, Played by Bennie Krueger's Orchestra. Reverse Side: "In the Purple Twilight"
Sold only at
641 Yates **KENT'S** Phone 3449
Pianos Phonographs Radios

Hospital Directors Ask for Assistance

Saanich Council Told of Position of Jubilee Hospital—Indigent Patients Heavy Burden

Members of the Board of Directors of the Jubilee Hospital interviewed the Saanich Council at its meeting last night and asked for financial assistance from the municipality to help cover the current expenses. The delegation informed members of the Council that for the nine months ending September 30, the Saanich indigent patients owed $6,893.30, or at the flat rate of $2.50 per day, $6,060.00. For this the municipality paid the sum of $4,050, a difference amounting to over $2,000. In addition it was pointed out that the grant of $600 for clinic purposes for a year had been exceeded by $94.50, and still had two months to go.

Mr. James Forman, one of the directors of the hospital, in asking for assistance, stated that fifty per cent of the patients at the hospital were indigent, and the institution was under a heavy burden in this respect. He asked for some consideration on behalf of the hospital in view of the decreasing amount of money coming from liquor profits.

Mr. George McGregor, president of the institution and representative of the municipality, supported Mr. Forman's remarks and also asked for a consideration.

Reeve Macnicol explained to the delegation that there was no money available at the present time, but stated that the Council was sympathetic and would do anything it could in the matter.

On further discussion the matter was left over for the consideration of a full council meeting.

Obituary

HENDERSON — Funeral service will be held at the Thomson Funeral Home, 1625 Quadra Street, this afternoon at 2:30 o'clock, for the late Mrs. Edith Rose Henderson, who passed away after a short illness on Sunday at Hedley, B.C. The Rev. Norman E. Smith, of St. Barnabas Church, will conduct the service and the body will be laid to rest in the Royal Oak Burial Park. The late Mrs. Henderson was a native of London, Eng., and was aged twenty-nine years. She is survived by her husband, Mr. James Henderson; one son, two daughters; her parents, Mr. and Mrs. T. S. Burkmar, of 1252 Denman Street; four brothers, Harry, of London, Eng.; Tom, George and Edward, of this city; three sisters, Mrs. A. Restell, of Yates Street; Mrs. Casselman, of Boundry Falls, and Mrs. Pimlott, of Langford. She was a member of the Pythian Sisters' Lodge of Greenwood, B.C.

TOWNER—The body of the late Mr. William Towner is resting at Hayward's B. C. Funeral Chapel until 10 o'clock this morning, when it will be removed to his late residence at "Hop Farm," North Saanich, whence the funeral will take place at 2 o'clock, proceeding to Holy Trinity Church, where service will be held at 2:30. Interment will be made at Holy Trinity cemetery.

MILLINGTON—Funeral service for the late Miss Lavinia M. Millington was conducted yesterday afternoon at 3:30 at Hayward's B. C. Funeral Chapel by the Rev. Dr. W. G. Wilson. There was a very large attendance of sympathizing friends and relatives, including the Colfax Lodge, No. 1, Sisters of Rebekah, and many beautiful floral designs covered the casket and hearse. The hymns sung were "Nearer, My God, to Thee," and "Abide With Me." The following acted as pallbearers: Messrs. W. A. Millington, C. H. Gray, W. L. Millington, J. A. Andrews, A. S. Hilton and J. H. Hall. The Sisters of Rebekah lodge service at the graveside was conducted by N.G. Miss Dorothy J. Todd, assisted by V.G. Mrs. R. C. Gonnason and Mrs. E. Redford, chaplain. Interment was made at Ross Bay cemetery.

ODDY—The body of the late Mr. Benjamin S. Oddy was laid to rest at Royal Oak Burial Park yesterday afternoon. Service was conducted at the Masonic Temple in the presence of a large gathering, including many prominent real estate and businessmen. Masonic service at the grave was conducted by the Worshipful Master of Victoria Columbia, No. 1, A.F. & A.M. The following were pallbearers: Wor. Bro. C. Nickerson and Bros. H. A. Porter, R. H. Swinerton, G. S. McTavish, S. Greenhalgh and G. McGregor. Many beautiful floral tributes covered the casket.

MINER—The funeral of the late Alfred Holden Miner, who passed away at the Royal Jubilee Hospital last Sunday, will take place this afternoon, at 3 o'clock, from the Sands Funeral Chapel, and the remains will be laid to rest in the Royal Oak Burial Park.

COX—There passed away at an early hour yesterday morning, at the Royal Jubilee Hospital, Mrs. Mabel Artis Cox, wife of Mr. E. A. W. Cox, of Cowichan Bay, aged fifty years. She was born in Plymouth, England, and had been a resident of Cowichan Bay for the last four years, formerly living in Sarawak, Borneo. The cortege will leave the Sands Funeral Chapel on Friday, November 27, at 2 o'clock, and twenty minutes later services will be conducted at the Royal Oak Burial Park by the Rev. A. E. Nunns.

Mr. Fred McGregor May Be Candidate For Council Seat

MR. Fred M. McGregor may be a candidate for aldermanic honors at the forthcoming municipal elections.

Mr. McGregor has been approached by a number of influential citizens to allow his name to stand. He was giving the matter serious consideration, he said last night, and would make known his decision in the course of the next few days.

Explaining China Crisis In Lecture Tomorrow

On Friday evening next at St. Paul's Church House, Esquimalt, the Reverend Buol Ding Li will lecture on China under the present crisis.

Mr. Buol Ding Li is a native of China and ordained priest of the Church of England. He brings to this subject a valuable contribution toward the solution of a problem which presses gravely upon the inhabitants of the Pacific Coast. This lecture is open to adults only, and it is hoped that many will avail themselves of the opportunity.

Mrs. Nichol Presenting Certificates Tomorrow

Mrs. Walter Nichol has very kindly consented to officiate at the distribution of certificates of the Associated Board of the Royal Academy and Royal College of Music to the pupils of the Dominion Academy of Music tomorrow evening at the Empress Hotel. Very Rev. Dean Quainton is to preside, and there will be a programme of vocal and instrumental music following the giving of the certificates.

The students taking part in the programme are as follows: Piano numbers, Mary Glendinning, Margaret Watson, Lily Nashimoto, Mrs. Hodges and Miss Ozilda Goyette, Miss Audrey Wood, Miss Flora Allen, Marjorie Hulke, Ella Beveridge and Norma Halliday; vocal numbers, Miss Gwendoline Stubbs, Miss Margaret Griffin (with violin obligato by Mr. Reginald Wood), Miss Osborne Jones and Miss Ellen Bridge, L.A.B. Mr. Lambert Colombin will play a violin number.

Better Protection From Fire Asked

Gordon Head Delegation Presents Resolution Asking Immediate Action

A delegation of ratepayers from Ward Three waited on the Saanich Council at its meeting last night and presented a resolution asking for better protection for Gordon Head and the municipality in general.

The delegation pointed out that the loss of the Gordon Head School through the recent fire had been caused chiefly through the lack of water pressure, and urged prompt measures in trying to get a better pressure.

Mr. J. Seroggie, one of the delegates, suggested that the municipality be divided into three sections and each be supplied with a hose station and fire-fighting equipment. He thought if this was done and a central station with a fast car be built, the municipality would be well protected in case of fire. He was supported by Messrs. G. F. Watson and A. W. Woods.

Reeve Macnicol, after hearing the delegates, promised the council would give the resolution its earnest consideration.

Following further discussion, the matter was left in the hands of Superintendent Girling. Advice will also be asked from Chief Vernon Stewart, of the Victoria Fire Department.

Cowichan Lake Direct Service. Take Canadian National Railways motor coach from Point Ellice depot, 9 a.m. daily, except Sunday.

FUNERAL NOTICE

The officers and members of Victoria Lodge, No. 1, I.O.O.F., are requested to meet at their hall, Douglas Street, on Friday, November 27, 1925, at 2 o'clock p.m., for the purpose of attending the funeral of the late Brother George Grimason, P.G.

Members of sister lodges and sojourning brothers are cordially invited to attend.

By Order of the N.G.
FRED DAVEY, Secretary.

FUNERAL NOTICE

Members of Victoria Royal Black Preceptory, No. 558, are requested to meet at the Orange Hall, 717 Courtney Street, on Friday, November 27, at 1:30 p.m., to attend the funeral of our late Right Worshipful Sir Knight, George J. Grimason, P.P.G.M.

Members of the L.O.B.A. and Loyal Orange lodges are cordially invited to participate.

H. D. MAINWARING, W.P.
LEONARD TAIT, Registrar

Sale of One Hundred Fur-Trimmed Coats

A midseason clearance of one hundred exclusive model coats commences this morning. Every coat on sale today is a garment specially chosen for this store. Every style is correct, new and appealingly smart. Fabrics, furs and workmanship are distinctly high-grade and in keeping with this store's policy of displaying only garments of strict superiority. With the drastic cut in prices values are remarkable.

GROUP I
Coats of high-grade velour in all the new popular shades. Trimmed with coney or mandel. Regular $25.00 and $27.50 values. Sale Price,
$19.50

GROUP II
Fine quality coats of Orkenay cloth, marvella and suedene, trimmed with French coney, beaverine, opossum or mandel. Regular $35.00 and $37.50 values. Sale Price,
$24.50

GROUP III
Beautiful coats of marvella or suedene with collars and cuffs of chapelle, opossum, mandel or fox. Regular $47.50 and $49.50. Sale Price,
$35.00

Smartly Designed Cloth Dresses
On Sale at $14.75 and $19.75
A great selection of smart new styles in dresses of navy tricotine and Poiret twill. Values are exceptional as these prices are much below regular.

Phone 3983 **Scurrah's** LIMITED 728-730 Yates Street

A Victoria-Made Furnace Saves You Money
There is also the satisfaction of having given your support to a local industry that employs Victoria labor.
Prices, Including Installation, From $100
ALBION STOVE WORKS, LTD.
2101 Government St. (Cor. Pembroke St.) Phone 91

Crosley Cone Loud Speakers $19.50
Marconi Loud Speakers $27.50
Victor-Northern Speakers $35.00
WESTERN CANADA RADIO SUPPLY, LTD.
642 Fort St. Phone 1949

Johnny, having been directed to go and see when the next train leaves for town, returns, after being away about an hour.

Father (impatiently): "What a long time you have been, Johnny."

Johnny: "Well, father, I had to wait a long time, but it has just left."

Squire (to rural lad)—Now, my boy, tell me how do you know an old partridge from a young one?

Boy—By the teeth, sir.

Squire—Nonsense, boy. You ought to know better. A partridge hasn't any teeth.

Boy—No, sir; but I have.

Get a Gillette Safety Razor
Most men have 2 or more Gillettes—at the office, club, in grip. Cost is trifling!

PRINTING LITHOGRAPHING

Social and Personal Printing

Printed or Embossed Writing Papers, Ball Invitations and Programmes, Wedding Invitations and Announcements, At Home and Visiting Cards

Correct Styles in Printing and a Large Assortment to Select From

THE COLONIST
Commercial Departments
Phone 197 1211 Broad Street
BOOKBINDING RULED FORMS

Four Successful Entertainers of Generation

IN No. 1, Gloria Swanson, the famous screen star, is seen "setting" her husband, the Marquis de la Falaise Courdray, for a close-up of Happiness in Our Home; in No. 2, Leatrice Joy is showing how much she enjoys the "Leading Man Bob," which is said to be the latest thing in feminine haircuts; in No. 3, you see Mary Lewis, who six years ago left her home in Arkansas, worked in vaudeville, then the movies, then to New York with the Ziegfeld Follies, where her voice was discovered. After a tour of Europe she has returned to the United States, and at the age of twenty-five has signed a contract with the Metropolitan Opera Company, which is said to spell success every way; and in No. 4 you find Lopokova, the famous ballet dancer of the Daghiloff Ballet, who makes chair covers when she is resting from her dancing activities.

Some children were telling their father what they had at school. The eldest got reading, spelling and arithmetic. "And what did you get, Tommy?" asked the father of a rosy-cheeked little fellow. "Oh, I dets readin', spellin' and spankin'."

All on the quiet and under the rose,
Let me tell you, kind sisters and brothers,
There isn't much good in the hearts of those
Who only see bad in others.

Our grandmothers used to put their savings into old woolen stockings. Our daughters put theirs into new silk ones.

Make Your Own Syrup

With Crescent Mapleine at a Cost of Less Than 80c Per Gallon

Isabel Morrison, the expert from the Mapleine factory, is giving special demonstrations in our store today, Friday and Saturday. She will have samples of Mapleine Cake Icings, Uncooked Fudge and Table Syrup.

Specials for Today

2-in-1 Blacking, per tin	9¢	Fresh Lambs' Heads, each	10¢
Sally Ann Cleanser, 3 tins for	25¢	Fresh Tripe, 3 lbs. for	25¢
Montcalm Matches (the best match we know), 24 boxes, regular 45c, for	39¢	Fresh Pork Liver, lb.	10¢
Pacific Milk, large tins	11¢	Good Beef Suet, piece or ready chopped; per pound	18¢
Eddy's Chaudiere Toilet Rolls, regular 6c; now 6 rolls for	25¢	Fresh Red Spring Salmon, per pound	29¢
Quaker New Corn, 2 tins for	25c	Sunlight Soap, per package	20c

H. O. KIRKHAM & CO., LTD.

Grocery Phones, 178 and 179 Fish Dept., 5521 — **612 FORT ST.** — Provision Dept., 5520 Meat Dept., 5521 Fruit Dept., 5522

COME—BE SURE—COME EARLY—SEE OUR

Exhibition and Sale of

Oriental Antique and Modern Arts

SUITABLE FOR CHRISTMAS PRESENTS

Everyone Is Given a Cordial Invitation to See Our Wonderful Displays. There Are Many Fascinating Things to Be Seen Here

Thousands and thousands of beautiful Fancy Art Novelties just arrived from the Far East worth while to see that you have never seen before. You'll have no difficulty in solving your Christmas problems if you visit this Oriental Exhibit.

Gifts for Women, Men, Boys, Girls, and Everybody

Don't Buy Your Christmas Gifts Until You've Seen

LEE DYE & CO.

Millions of Gifts That Are Different

715 View Street — Phone 134

Civil Service Beat Mr. Ivel, Speaker Says

Continued From Page 1

The speaker said that "bigger statues than Tolmie have fallen. The late Colonel Prior woke up one morning and found he had been beaten by the late Mr. Reilly by 500 votes. Dr. Tolmie isn't an angel. We must get out and lick him, and stop praising him," he said.

Mr. Shandley said that he had been besieged daily by people looking for Government positions. He suggested that those present at the meeting sign their names on a piece of paper, and stated that in future those who might come to his office seeking positions, if they were not at the meeting, would "go out of my office faster than they came in." He asserted that the majority of those seeking Government jobs wished to secure employment on the Liquor Control Board.

Says Liberals Won at Polls

Mr. C. H. O'Halloran said that during the recent Federal election campaign Mr. Meighen had advocated higher protection than had ever existed in this country, while the Liberal Government preached lower protection. The people voted against higher protection, because they elected more candidates against high protection, including Liberals, Progressives, Laborites and Independents, than supporters of that policy did. While the Liberals might have received a technical setback, they won at the polls by a narrow majority, he claimed.

One of the reasons why British Columbia failed to elect more Federal Liberal members, said Mr. O. Halloran, was because Conservative speakers led the electors to believe that endorsement of the Liberal policy would mean absorption of Canada by the United States.

The speaker said that the Liberals must meet that situation by an intelligent campaign, showing that the Liberals stand for the development of a national consciousness in this country, and of a great Canada within the Empire, just as much as did the Conservatives.

"We Liberals are not annexationists. We do not favor either national or geographical absorption of Canada by the Americans. If we can impress these facts firmly in the minds of the people of Canada they will vote Liberal at the next election," Mr. O'Halloran concluded.

It was expected that Brig.-General Odium, M.P.P., for Vancouver, would address the meeting, but he was detained and unable to be present. Mr. Chris. McRae, one of the Vancouver members, spoke briefly. He was glad to find that Victoria Liberals were not dismayed over their recent defeat, but were "still going strong."

Heavy taxation in this country was one of the reasons why the Mackenzie King Government was "partially defeated" at the last election, declared Mr. McRae. He spoke of the big burdens which he said were the legacies left to the Liberal Government by the Borden-Meighen administrations, and considered the present Federal Government had done well under the circumstances. He said it was difficult to understand why the people who had benefited so much in trade relations with the United States during the King administration had not supported the Government at the polls.

Officers Chosen

Mr. Herbert H. Shandley was re-elected to the presidency of the Victoria Liberal Association by acclamation. The honorary presidents will again be Hon. William Lyon Mackenzie King and Hon. John Oliver. Dr. J. M. Keys, retiring vice-president, was renominated, but declined to stand owing to insufficiency of time for the work. Mr. A. E. Humphries was chosen first vice-president, and Mrs. Stuart Henderson second vice-president. Messrs. Arthur Cox and L. U. Conyers were elected secretary and treasurer respectively. Delegates to the Provincial executive will be Mrs. Henderson, Mrs. Crocker, Mr. Thomas Walker and Mr. Robert McInnes.

At the end of a perfect meal — always serve —

NABOB COFFEE

Comes only in tins, vacuum packed. Your grocer has it, or can easily get it.

Bourbon as it should be. Aged to rich flavorful maturity.

This advertisement is not published or displayed by the Liquor Control Board or by the Government of British Columbia.

All Canada Will Watch Solarium Experiment With Keenest Interest

Dr. Wodehouse, of Ottawa, Addressing Audience at Memorial Hall on Heliotherapy Treatment, Says Mill Bay Project Is Pioneer Undertaking

Something in the nature of a challenge was delivered by Dr. Wodehouse, of Ottawa, Secretary of the Canadian Tuberculous Association, when he concluded an address at the Memorial Hall last evening with the following comment on the proposed Solarium at Mill Bay for the treatment of crippled children.

"Your experiment will be watched with the keenest interest by the whole of the rest of Canada, for you are really pioneers in establishing an institution for heliotherapy. I sincerely trust it will be a success."

Dr. Wodehouse's references to the climates here indicated that he thought in this respect Vancouver Island scored over the rest of Canada, and he had nothing but praise for the site which had been selected at Mill Bay, and which he had visited since arriving here.

For the most part he devoted the time to a description of what was being done by Dr. Rollier at Leysin, Switzerland, and by Sir Henry Gauvain at Alton, Hants, and at Hayling Island, institutions which were used as a basis of the Women's Institutes' plan here.

Dr. H. E. Young, Provincial Medical Health Officer, presided, and a statement which he made toward the close of his appeal for support in the present drive for funds for the Solarium, was of special interest. Sir Henry Gauvain, he said, was expected in Canada next Summer, and it was confidently hoped that he would come to Victoria, and that the Mill Bay home would be in operation by that time.

Dr. C. Wace's lantern-slide talk also afforded much information as to the curative value of the heliotherapy treatment practised at Leysin and Alton, the pictures showing many of the crippled children before and after the cure.

Sunshine and Air

Dr. Wodehouse had visited the institutions at Leysin and Alton quite recently, and brought a first-hand report of the work. At Leysin, perched high in the mountains of Switzerland, there is a 900-bed institution, and the children show rapid improvement under the sun treatment there. Tubercular joints and sores nearly always yield in some measure at least to the cure, and many deformities and disfigurements entirely disappear as the child becomes strong and well. It was emphasized that the treatment has to be carried out under judicious doctors and nurses, many patients suffering directly from shock if exposed too suddenly and lengthily to the sun's rays. Gradually, however, they are able to remove practically all clothing, and children take their lessons far out on the snowclad mountains wearing nothing but a loin-cloth, a hat, and sandals.

This brought to the attention of the audience another phase of the treatment at Leysin and Alton. At both places an effort is being made to overcome the handicap which the patients would suffer as cripples by giving them education along practical lines which will fit them to be self-supporting and useful citizens. In this the Solarium idea differed from the ordinary convalescent home where the child passed the long months in idleness. Not only did the classes provide a very important element of the treatment, viz., mental interest, but they fitted the children for later life.

Other Aids

And while the sunshine is the principal element in the treatment, both Dr. Rollier and Sir Henry Gauvain utilize every other known aid for the cure of T.B. This was contrary to the method pursued in some of the institutions in the United States, but had proved so effective that there was no disputing its advantages. Both these great men are stern disciplinarians in the sense that they pursue every advantage for their patients, even striving to reduce the monotony of the daily routine for the children in order to give them the stimulus of the right mental background. They also assist the healing operation by using supporting splints.

The Alton institution suffers a disadvantage when compared with Leysin, in the irregular sunshine of an English climate. But to supplement what there is Sir Henry Gauvain has organized a building in which he has every known type of ray installed. But, the great physician admits there is nothing to equal real sunlight in curative properties. Victoria was rich in this natural element, and also offered the salt-water bathing, which was a great asset.

City & District

Another Fox Farm—Mr. J. P. Dill was granted a permit to establish a fox farm on the West Saanich Road by the Saanich Council last night.

Purchase Bonds—The Saanich Council purchased from R. G. Christy & Company, $4,000 at 101.50 of their own bonds, to be applied to the general sinking fund.

Saanich Unemployment—The sum of $500 was voted by the Saanich Council last night to help relieve unemployment in the municipality. Rock work will be undertaken this year.

Sale of Work—A sale of work will be held at the Esquimalt United Church on Wednesday next, December 2, commencing at 7 p.m., to be opened by Mr. C. H. Dickie, M.P. for Nanaimo.

Native Sons of Canada—Camosun Assembly No. 25, Native Sons of Canada, meets tonight at 8 o'clock. This will be an important meeting and all members are requested to attend.

Golden Rule Sunday—Any person or persons wishing to procure literature regarding Golden Rule Sunday, which is being held in aid of Save the Children Fund, can procure same from F. Landsberg, treasurer, 641 Fort Street.

Official Edict From Tokyo—By the Imperial edict issued on November 20, the Imperial family of Japan entered upon a period of mourning which is to extend from November 21 to November 28, as a token of respect for the late Queen Mother Alexandra of Great Britain.

British Campaigners' Association—The regular monthly meeting of the British Campaigners' Association will be held in the A.O.F. Hall, Broad Street, at 8 o'clock this evening. All members are requested to attend as business of special importance will be brought forward.

To Broadcast Forum—The address which will be given tonight at the Chamber of Commerce Forum by Mr. H. B. Thomson, former M.P.P. for Victoria, on port development, and the discussion which will follow the speech, will be broadcasted by radio from the auditorium. The gathering will commence at 8:15 p.m. and conclude promptly at 10 p.m.

Publicity for B.C.—Gratifying publicity for Victoria is contained in an article in the October issue of The Caduceus," the house magazine of the Canadian Bank of Commerce. The issue is almost entirely devoted to descriptive and statistical matter concerning British Columbia, and as it is distributed to all the branch banks in the world, it is expected to be of much benefit to the Province.

Invitation Dance Club—The Criterion Invitation Dance Club announce a series of dances arranged by Mr. Murray and the management of the Murray Studio of social dancing, taking place at the Amputation Club rooms every first and third Tuesday of the month. Tickets of admission may be procured by application at the studio, 1008 Blanshard Street, Phone 2488, or through Mrs. Muskett as hostess, Phone 1138.

Taken in Raid—Beatrice Brondment, who also gave the name of Beatrice Bijmont in police court yesterday morning, was fined $25 under a vagrancy charge by the police magistrate, accused pleading guilty. She had been taken into custody by Chief Fry and officers of the city police during a raid of the Occidental Hotel the night before. Thomas La Pointe, charged with being found there, was also fined $25 with the option of a month in jail.

Patient Improving—The condition of Mr. H. Stewart, 2218 McGill Street, Vancouver, of the complement of the B.C. Coast Service vessel Princess Charlotte, a patient in the Jubilee Hospital, was reported as considerably improved early this morning. Mr. Stewart was put ashore at the Outer Wharf yesterday morning in an unconscious condition, and was rushed to the hospital. The Charlotte was on the night run from Vancouver to Seattle, and put out of her way to land the man here for hospital care.

Action Endorsed — The position taken by Reeve R. P. Matheson and members of the Esquimalt Council in connection with the expropriation of the Esquimalt Waterworks Company by the City of Victoria was endorsed last night by the Esquimalt Ratepayers' Association, at its meeting held in the Sailors' Club. Trustee James Elrick, chairman of the Esquimalt School Board, outlined the reasons for the School Board submitting the new high school project to the electors at the annual election next January. A vote of confidence in the School Board was passed.

Artist Presents Gift—The armorial bearings of the Diocese of British Columbia, reproduced in stained glass, have been presented to Christ Church Cathedral Memorial Hall by Mr. Percy Bacon, LL.D., of London, England, and were placed in position in the central window of the main auditorium yesterday. The donor is an eminent English artist who has sent also a collection of full-size pencil drawings of figures for stained glass windows, together with smaller water-color drawings. The drawings, which are all works of art, will be shown as part of an exhibit of ecclesiastical art at the missionary exhibition and bazaar to be held in the Memorial Hall, Friday afternoon and evening, December 4.

CANADIAN NATIONAL RAILWAYS

"Continental Limited" leaves Vancouver, 9:50 p.m. daily, for Edmonton, Saskatoon, Winnipeg, Ottawa and Montreal, making connections for other Eastern points. Carries through all-steel standard and tourist sleeping cars, dining car and drawing-room-compartment-library observation car, equipped with radio.

Tickets and reservations arranged, also baggage checked through from Victoria.

CANADIAN NATIONAL STEAMSHIPS

Steamer Prince Rupert will leave Vancouver every Monday, at 8:00 p.m., for Stewart and Anyox, calling at Powell River, Ocean Falls, and Prince Rupert.

Steamer Prince John will leave Vancouver fortnightly for Queen Charlotte Island points.

October Car Production Establishes New Record

WASHINGTON, Nov. 25.—October automobile production set a new high record, the commerce department reported today, with 292,648 passenger cars and 44,129 trucks turned out in the United States. With Canadian production added the North American output of passenger cars for the month was 406,569 and of trucks 45,823.

The previous record was established in April of this year.

Mac: "I'm smoking a terrible lot of cigars lately." Jack: "You certainly are, if that's one of them."

Safe Milk and Diet For Infants, Invalids, The Aged

Nourishing — Digestible — No Cooking.

Avoid Imitations — Substitutes

Socialists To Decide Paris Action

Will Tell M. Herriot Today Whether Latest Choice as Premier Can Safely Assume Office

Sen. Doumer Fails To Secure Support

Left Block of Chamber Finally Bend President of Republic to Will—Apparently Control Situation

PARIS, Nov. 25.—The success or failure of M. Herriot's mission to form a new cabinet now depends upon the Socialists. M. Herriot had a conference late tonight with the leaders of the Left bloc of the Chamber, at which views were exchanged as to the programme for the prospective government, both financial and political, and the proportion in which the portfolios should be alloted to the different groups.

At the conclusion of the discussion the Socialists announced they would give a definite reply as to participation and conditions of such participation tomorrow after the party caucus, at which the question will be threshed out.

Until then, M. Herriot will be obliged to mark time, for he cannot proceed with his choice of ministers until he knows whether the Socialists' terms for collaboration are acceptable.

President Forced to M. Herriot

PARIS, Nov. 25.—The Socialists and extreme Radicals today finally succeeded in forcing the President of the Republic to call on M. Herriot to form another cabinet. The group manoeuvres in the past few days made it clear to President Doumergue that Senator Paul Doumer would be unable to do better than M. Briand, and that it would be useless to call upon any other public men outside the limited list of available men acceptable to the Socialists.

After M. Doumer had given up the task this afternoon, there remained only M. Herriot and Leon Blum to choose between. President Doumergue decided to send for the President of the Chamber, M. Herriot, who, after an hour and a half of earnest talk, promised he would do his best to "respond to the confidence of the President."

Success Doubtful

The studied avoidance of the word "cabinet" in this declaration and its vagueness are taken to mean that the former Premier is none too sure that he will be able to set up successful combinations.

M. Herriot, it is declared by experts who are closely following the political crisis, will be obliged to rely upon Socialist collaboration.

Socialist participation in the government will, it is assumed, mean another attempt to force a capital levy through the Chamber, that being an essential feature of the Socialist programme.

Resignation of Saanich Health Officer Asked

Members of Council Declare Costs of Services Too High and Unanimously Call for His Retirement

Effective December 31

The resignation of Dr. R. L. Miller, Medical Health Officer for Saanich, to date from December 31 of this year, was asked for by the Saanich Council at its meeting last night. Members were of the opinion that the cost of the health work in the municipality, carried on by the doctor, were entirely too high and were unanimous in calling for his resignation.

Dr. Miller was appointed by the Council as Health Officer to succeed Dr. J. P. Vye, late last year.

A report submitted by Dr. Miller to the council, commenting on the public health activities of the municipality, and touching on the forthcoming plebiscite on the Saanich Health Centre, drew much criticism from the members. The report was not asked for and was entirely uncalled for, members declared.

Overstepping Authority

Reeve Macnicol, in speaking on the report, declared that the doctor had overstepped his authority and was delving into something which had nothing to do with him. He strongly objected to the attitude of the Health Officer in submitting such a report, and said if the Saanich taxpayers upheld the continuance of the Health Centre, the incoming council had no other course but to ask for his resignation.

Councillor Kirkham, as chairman of the Finance Committee, objected to the doctor's heavy accounts. He was of the opinion that bills submitted were entirely too high.

The report covered health activities in Saanich in general, and contained suggestions which the doctor thought were in the best interests of Saanich. It advocated the closing of the Health Centre, made reference to the sewers at the schools and commented on the cost of running the Health Centre.

Sitting in committee following a general discussion, Dr. Miller's resignation was asked by the council.

Fatal Fire Engine Collision

NEW YORK, Nov. 25.—Two fire engines collided last night in Brooklyn, killing one fireman and injuring two others.

Two ladies attending a suburban market the other day were heard discussing the "failings" of another lady resident.

Whispered one to the other: "Allers showing off she is. Why, she keeps an egg on her dining-room mantelpiece—an' eggs at the price they is, too!"

Choose Your Christmas Piano This Week

And Benefit by Our Special Christmas Terms

$2.50 Down and $2.50 Weekly Until Christmas.

Never before have you had such an opportunity to own a genuine Gerhard Heintzman Piano—the finest quality instrument made in Canada today.

Those who know the Gerhard Heintzman and its supremely beautiful tone quality will marvel that a piano so good can be sold at only $495—and on such moderate terms.

Come in today and make arrangements to have one of these magnificent pianos in your home this Christmas.

FLETCHER BROS VICTORIA LIMITED

1110 Douglas Street

COAL

Cold Weather Coming!

ORDER COAL TODAY

J. E. PAINTER & SONS

617 Cormorant St. Phone 536

ANNOUNCEMENTS

Handel's Oratorio, "The Messiah," will be given in First Presbyterian Church, Friday, November 27; chorus of 120, Jackson Hanby, conductor. Tickets, 50 cents, at Fletcher's and Evans' music stores, Ivel's and MacFarlane's drug stores and Murphy Electric.

Superfluous Hair permanently destroyed. Moles successfully removed; scientific, antiseptic, safe; absolute cure guaranteed; 17 years' practical experience. Miss Hanman (certificated London specialist), 22 Winch Building.

Women's Canadian Club—Meeting Tuesday, December 1, 2:45 p.m., Empress Hotel. Speaker, Rev. W. W. Bolton on "Some Phases of Life in the South Sea Islands."

When Planning Your Trip to the Old Country, consult the Canadian Pacific, agents for all Atlantic steamship lines.

No Better Butter Made—Salt Spring Island Creamery; fresh from the churn. Now procurable at all retailers.

For the Fuller Man phone 2564. Fuller Brushes make excellent Christmas Gifts.

For the present Dr. Ernest Hall's office will be at his residence, 1501 Fort Street.

Marcelling—50c without appointment; 75c with appointment. L. Firth, 103 Union Bank Bldg. Phone 478.

Reward Awaits You if you use Electric Washing Compound. 750 Yates Street.

Dr. Hugh Clarke, Dentist, 413-14 Central Building. Hours by appointment. Phone 1588.

Book Your Tickets with the Canadian Pacific, agents for all Atlantic steamship lines.

Why I go to "The Beauty Salon." Because they give the wave that stays. Phone 334. 104 Woolworth Building.

The Art Studio—Lessons china, water colors, oils; Christmas novelties. Room 4, 604 Fort Street.

Dr. A. J. Gillis, Dentistry, Suite 503 Campbell Building. Phone 3854.

Taxi. Anywhere in Oak Bay, 50c. Skelton. Phone 3813.

Make Every Breakfast Better With the **ELECTRIC GRIDDLE**

Connects to Any Lamp Socket. Convenient and Efficient

Price $8.75

HAWKINS & HAYWARD

Electric Quality and Service Store

1121 Douglas Street (Cor. View St.)

Phones 643 - 2627

TAXI

Anywhere in the City 1 to 5 Persons

50c

Esquimalt, $1.00

PHONE 7075 OR 467

Veterans' Taxi

742 YATES STREET

99c Per Pair

BOUDOIRS With Pompons

240 Pairs just arrived, in colors of grey, black, brown, old rose and pale blue. Soft padded insoles, rubber heels and fine kid uppers; sizes 3-8, ladies'.

STEWART The Shoe Man

1321 Douglas Street

Old Country Gun Maker

I Carry a Stock of Guns and Make Gun Stocks.

Barrels bored, straightened, browned or blued. Repairs and alterations of every description.

For Sale—English Shotguns, London Make

JAMES GREEN

1319 Government Street — Phone 1734

Police Sergeant—"Is the man dangerously wounded?"

Constable—"Two of the wounds are fatal, but the other one isn't so bad."

Armenia's Message Dispatched to the West

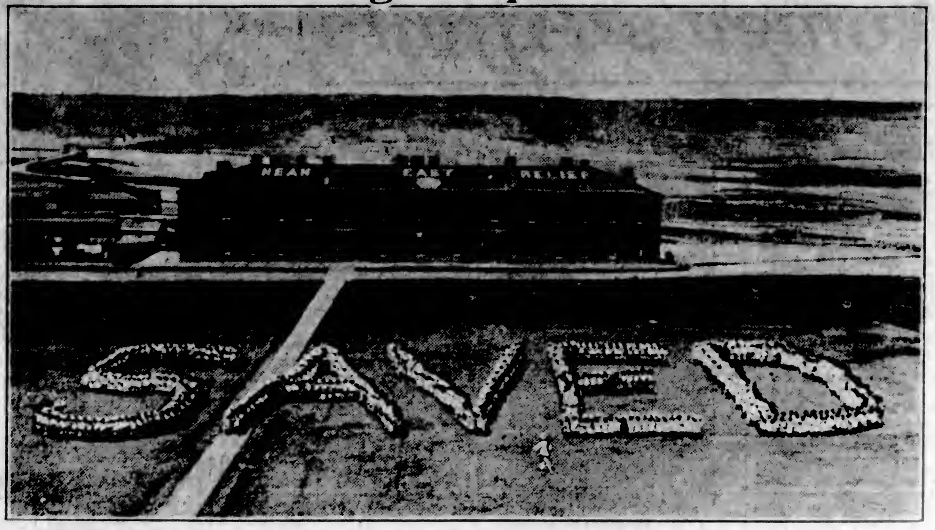

TWO thousand Near East Relief orphans at Alexandronopol, Armenia formed this message to Western people as a reminder of the forthcoming observance of International Golden Rule Sunday on December 6. On Golden Rule Sunday of last year the director of this orphanage wrote: "It is warmer tonight; only twenty-five degrees below zero. There is ten feet of snow on the ground, and the wolves can be heard at night. The children have no means to dry their wet feet. Under these conditions can you imagine what it means for them to give up voluntarily, as they have just done, nearly fifty per cent of their bread ration for use among needy children in the refugee camps?" The observance of this day in fifty-two countries last year made possible a continuation of relief activities among refugee children of the Near East for the past twelve months.

On Golden Rule Sunday the people throughout the civilized world are asked to serve in their homes the simple menu served to these children in relief orphanages, and then to contribute as generously as possible to the work of the Near East Relief.

Boak Appeal Causes Queer Court Tangle

While Doctor's Counsel Contends Appeal Should Be Dismissed, Chief Justice Allows It

VANCOUVER, Nov. 25.—Never before in the history of the British Columbia Court of Appeal did a situation develop like that today, when W. J. Taylor, K.C., counsel for Dr. Eric Wellesley Boak, of Victoria, who was convicted of manslaughter and is serving a four-year term in the penitentiary, contended the appeal of Dr. Boak from a judgment in favor of the Victoria Jockey Club had been dismissed, and Chief Justice Macdonald allowed the appeal and other judges, after voicing similar opinions, finally reserved judgment.

Anticipating the appeal would be dismissed, Mr. Taylor had prepared a motion, which was consented to by the respondents' counsel, who was not in attendance, for leave to appeal the Court of Appeal's dismissal to the Judicial Committee of the Privy Council in London.

Dr. Boak is endeavoring in this way to have determined by the Empire's highest judicial tribunal the legality of his conviction.

Injunction Proceedings

Injunction proceedings were instituted by the physician against the directors of the Victoria Jockey Club, Limited, to restrain them from excluding Dr. Boak from Board meetings and to compel them to pay him $3,000 as director's salary. Correspondence, included in the appeal book, showed Dr. Boak had been dismissed and payment had been refused because he had been convicted of a crime.

When the appeal was called today Mr. Taylor declared the Court of Appeal was precluded by the judgment of the Supreme Court of Canada in the Boak case from doing other than dismiss his appeal. He contended the Supreme Court of Canada had no jurisdiction to hear the appeal in the criminal case because it was necessary, as a condition precedent, that the judgment of the Court of Appeal should have been in conflict with a judgment of another Court of Appeal in a similar case. He explained he would go before the Privy Council in London and argue that the conviction was bad on the ground of the empanelment of the grand jury, disqualification of a petit juror and lack of jurisdiction of the Supreme Court to reverse the Court of Appeal, which ordered a new trial.

"I allow the appeal," said the Chief Justice when Mr. Taylor concluded his remarks.

The Chief Justice added that he allowed the appeal because there was no legal evidence in the record that Dr. Boak had been convicted of a crime.

Judges Surprised

The judgment was a surprise to the other Appeal Court judges, for Mr. Justice Martin, while the Chief Justice was rendering his judgment, suggested the Chief Justice must have intended to say "dismissed," instead of "allowed."

In view of the judgment of the Chief Justice, Mr. Justice Martin, who had been prepared to dismiss the appeal, said he would consider the point. On perusing the record he discovered that at the time the case was heard by Mr. Justice Gregory, Dr. Boak's conviction had been set aside by the Court of Appeal and that, therefore, Dr. Boak was not then guilty of an offence, and the appeal should be allowed.

Mr. Justice Galliher seemed to think the court could take judicial notice of the fact that Dr. Boak had been convicted.

The judges finally agreed to dismiss the matter privately. Judgment was reserved.

Gypsy King Goes Abroad for Bride

Waterfront Farewell Gives Officers Shock—Mistake Adieus for Threats

NEW YORK, Nov. 25.—Frank Kaslov, "king of American gypsies," is on the way to Europe to find a gypsy princess to make his queen.

Early today the weeping and wailing of his followers at a steamship pier caused consternation to a special detail of secret service men who were escorting the Italian Debt Commission, headed by Count Giuseppe Volpi, to board the Mauretania.

The count and his party were entertained at the Biltmore until after midnight and a special guard accompanied them to the pier because of demonstrations by anti-Fascist Italians upon their arrival.

Wails, screams and cries greeted the party on arrival at the pier. The Italians learned that the followers of Frank Kaslov, whose wife died a year ago, were giving him a farewell party as he set forth to find a new gypsy queen. Gypsy law, it was explained, requires that he must have a consort of royal blood, and he is going to Venice to find one. He is forty-two and has six children.

Canadian Philanthropist Tells of Colossal Tragedy

Harsh and Cruel Treatment by Turks of Greeks Told by Dominion's Representative of British "Save the Children Fund" on Return From Refugee Camps

"Giving one's general impression first, I can simply say that the half has not been told of this colossal tragedy—and the other half cannot be told," says Frank Yeigh, Canadian representative of the British Save the Children Fund, on his reutrn to Toronto, after a visit of inspection to the Greek refugee camps in the Near East. These camps were organized for the shelter and feeding of part of the 4,000,000 people forced out of Asia Minor by Turkey during the last three years under what Mr. Yeigh describes as "the harsh and cruel conditions of the Turkey of Lausanne. Mr. Yeigh says that the Canadian donors through the Save the Children Fund are assured that the aid they have thus far given has not only met the direst of human needs, but has been the means of saving thousands of child lives; that a residue of 300,000 still call for help, for another season at least, and that the fund is administering its gifts most efficiently and economically, in fact, "in the British way," as an onlooker put it.

Mr. Yeigh continues: "It is only fair to state that the refugee adults are gradually being helped to self-support, through the $50,000,000 loan arranged by the League of Nations, but not a cent of this has been, or can be used for food or clothing—only for land, housing, implements, livestock and seed grain. This leaves the multitude of helpless women and children at the mercy of the world philanthropy; which, however, is only partially being met. This same world, so generous in its philanthropic impulse, so soon grows tired of helping, forgetting that hunger returns to children and grown-ups, too, every day.

Awaiting Doles of Food

"Canada has never seen long queues of hungry, ragged and practically homeless people eagerly and patiently waiting for the life-giving and life-sustaining dole, and he who could look into the seared and scared faces of these innocent victims of a post-war condition without being deeply stirred, would be unresponsive to any human need. And then to watch the changed countenances as the squares of bread and the tins and bowls of soup were carried away, to be speedily eaten in barrack or tent or mud hut, was to get a satisfactory answer to the cynical question one sometimes hears: 'Is it worth while?'

"I will not attempt to describe in detail each camp in Salonica, though each has its own character and situation. I was specially interested in the old Canadian Hospital Barracks, spreading their homely roofs over the hot sloping hillside. They are still crowded with hundreds of needy creatures, living—if that word can be used—under inconceivable conditions. When one counted over twenty families in one barracks, and saw the partitions of old blankets and rugs and even marsh reeds enclosing squares of only a few feet, as the 'home' of a family, and multiplied these by all the other tumble-down structures, something of the sum total of human misery, in this one camp, may be estimated. No wonder one saw two men carrying a pallet out of the camp—merely two more dead on the same mattress, being hurried to the little cemetery across the road from the military city of the dead, only two more refugees, who will need no more food, or rags to clothe them.

Worse Than Animal Conditions

"Rags! rags and tatters! Here one discovered their clothing value, not only in coats of many faded colors, but ill-fitting garments of variegated patches. It was one thing to see the refugees under a hot Summer sun, but what of the penetrating Fall and Winter winds that are already sweeping down the valley of the Varder, chilling the floor-sleepers to the bone, and, no doubt, in many cases, to the death. "No one knows how they live through it," was the comment of an observer. An old Greek in one of the camps, when he saw the Union Jack flying over the kitchen, exclaimed "I thank God every time I see it;" and another one said, "God must have sent you to help us. The Lembet camp looked the essence of unattractiveness on this hot and dusty day; the mud houses received a fresh sun-bake, and the tents suggested the sweating tepees of the Canadian Indians. And yet hundreds of these Asia Minor refugees have lived for months, and even years, under these distressful conditions—worse than any animal on a Canadian farm experiences. Three children were found cuddling close to a pig for sleeping warmth. That could never happen in Canada.

"One was shown some of the new villages built by the aid of the League of Nations Refugee Settlement Commission, and comfortable little homes they are, palaces compared to the hovels first used, and in proportion as the refugees are removed to them, will their housing needs be met. But great numbers still await this improvement, the process is necessarily slow in the face of the overwhelming mass suddenly precipitated into Greece, herself a relatively poor and small country.

Mountains of Macedonia

"I next went to the mountain region of Macedonia. The news of a food and clothing distribution at Sorovitch had spread over night with mysterious speed through the refugee settlement, and by daylight the first streams appeared, mostly on foot; fewer on donkeys (three children on the back of one), and fewer still piled in carts drawn by diminutive ponies, in striking contrast to the camel caravan that had just arrived, one of the means of transportation used by The Save the Children Fund in distributing its dry rations over a wide stretch of hill country to 100 villagers.

"The little town was crowded as on a market day, and one had an opportunity of again seeing refugees in the mass, for hundreds more came than could be given tickets for the cloth distribution. Once more, it was a ragged army, even worse, if that were possible than Salonica, and the pleas for help further emphasized the desolating tragedy. And as they ate their dark and heavy dry rye bread, with perhaps a bit of fruit, their hunger need was equally obvious. I shall not soon forget their homeward trek later in the day—"homeward" to what? The story of Salonica is repeated in Sorovitch, with even greater emphasis, for these refugees, scattered among the bleak and bare looking hills of Macedonia, dwell in even more wretched hovels and are more apt to be forgotten than the dwellers in or near a city.

Around the Greek Capital

"Next on to Athens. Although the fund has recently been compelled to close its kitchen work here, the need, though diminished, would seem to still exist. The Armenian village, within the city limits, presented in some respects the most dreadful housing and living conditions of any, especially as to the crowded huts, hovels and tent-tops on earthen walls. Swarms of dark-eyed children thronged the narrow lane of a street, with open sewer ditches that made the motor car ride a disturbing adventure. Wee little shops abounded, but who buys? One wonders. Everyone appeared to be busy, weaving and embroidery by the women, and various handicrafts by the men.

"I was also conducted to the two camps at Piraeus. The one occupying an old factory presented the usual sordid scenes, and old women followed us, asking for food. The dust and debris of the courtyard was bad enough, but what it must be under mud conditions after a rain had better be left undescribed. Finally, the climax of distressing sights was that of the old theatre in Athens, with families crowded into every box, on the stair landing and in the pit. One glimpse of the interior was enough, and I fled.

"I had an interview with the Governor-General of Salonica, an appointee of the present government, who expressed his deep thanks for Canadian philanthrophy. 'Greece is a poor country,' he added, 'and could never have met the burden of the refugees without the help of other countries.' And he asked for continued assistance.

Gratitude Toward Canada

"The ex-minister of public assistance of refugees, and president of the Patriotic Committee of Relief in Greece, Dr. Apostolos Doxiades, gave me the following letter, as literally translated:

" 'On the occasion of our acquaintance I feel my duty to express the gratitude of the Greek people for the great support which Canada has offered to our country through The Save the Children Fund, of which the worthy representatives, Messrs. Kennedy, Fernie and Sams, have done their utmost to protect in the critical moments the suffering masses of refugees. I warmly beg you to greet the Canadian people and announce to them that the philanthropic work shown towards us has deeply impressed in our heart the feeling of gratefulness and the name of Canada became dear and respectful to all Greece.

" 'I take courage to add that even today the struggle did not finish, and after the great difficulties which have been more or less settled, it remains the struggle for the protection of the child which has been undertaken by all its efforts by the Patriotic Committee of Relief, of which I have the honor to be the president, the means of which are unfortunately unsufficient for all this work.'

"The visit to Dr. McPhail's Children's Hospital in Belgrade, the capital of Jugo-Slavia, visualized the wide scope and international character of The Save the Children Fund from a new angle. To see the fifty cots filled with as many helpless ones, receiving aid from this beneficient institution, was not only to admire the work of Dr. McPhail and her staff, but to rejoice that the S.C.F. is contributing to its maintenance. No less stiking was the attendance of outdoor patients, illustrating that phase of this excellent curative service. Here again the need was self-evident on the part of crowds of poor people, some of whom had come from long distances. The Jugo-Slavia government is gradually increasing its support, realizing the value of the hospital, not alone as a temple of healing, but as an example to that and other countries. The constructive side of such a philanthrophy is one of the encouraging features of The Save the Children Fund policy.

"The work among the babies and little folks in other institutions struck one most favorably. Here again, the sight of so many helpless little ones receiving the tenderest care was a heartening one. The world is not growing worse when such sights can be seen. And in this and every phase of unselfish service represented in the various activities above outlined, there is a true internationalism, a real contribution to present and future peace, and a practical demonstration of applied Christianity, and as a Canadian one is proud that, amid all our own relative plenty, something is being spared for others, even if far away and of another race and language."

VISITING ESKIMOS ENTHUSIASTIC ABOUT TOBACCO

Otherwise Unimpressed by Our Civilization

Civilization's many wonders apparently made but slight impression on Savakak, Anatota, Attawinga and Tapits, four Eskimos brought to Montreal by officials of the Revillon Freres Trading Company. The four visitors from the frozen North smiled and were mildly amused by the white man's environment and pastimes, but displayed little enthusiasm for the mechanical marvels which they were viewing for the first time.

The sight of one thing, however, invariably caused the quartette to display all the enthusiasm anyone could demand. Tobacco was unmistakably a tremendously prized article, one that they enjoyed hugely, though they had never in their lives made its acquaintance previous to boarding the good ship "Jean Revillon" which brought them from Baker Lake to Liverpool, Nova Scotia.

As a solace for the rigors of Winter as they know it, all four—after sampling everything in the form of tobacco offered—took away with them to Pagwa, Ontario, a plentiful supply of Millbank Virginia Cigarettes, and of Dixie Bright Plug Smoking Tobacco in the famous vacuum (air-tight) tin. Evidently these primitive people are exceedingly quick to sense value when they encounter it. (Advt.)

South Sea Islands to Be Described by Rev. Bolton

At a meeting of the Women's Canadian Club, Tuesday, December 1, at 2:45, the Rev. W. W. Bolton, principal of the University School, will give a talk on some phases of life in the South Sea Islands. Dr. Bolton recently returned from a five years' sojourn in these romantic and colorful islands and as he is an unusually interesting and witty speaker, it is anticipated that there will be a large attendance of members. Tuesday's meeting will be the last gathering of the club until the New Year.

Churches Unite in Ceremony

NEW YORK, Nov. 25.—Baptist, Methodist and Presbyterian ministers joined dignitaries of the Protestant Episcopal Church yesterday in the impressive ceremonies in St. Thomas' Church, Fifth Avenue, in which the Rev. Dr. Ernest Millmore Stires was consecrated as third Episcopal Bishop of Long Island.

Elk Lake Proposition Comes Before Realtors Who Will Investigate

The Real Estate Board will get all the information available from the city governing the proposed sale of Elk Lake property for the new hotel and golf links and consider the matter at the next meeting. This was decided at the meeting of the board yesterday.

The matter was introduced by Mr. R. G. Christy, who said that according to the information he had from the Mayor the proposal was an advantageous one. At the same time he thought it was something that should be gone into by the board, and after investigation, if found advisable, the proposition should be endorsed or otherwise.

It was pointed out that about 130 acres would be taken up by the proposed undertaking. There would be quite a large expenditure assured upon it he said.

Major J. H. Gillespie wondered whether the city would be at liberty to lower the dams there and thus redeem about 300 additional acres of land that had been brought within the lake level when the water was needed for domestic purposes.

Case of Britisher, Imprisoned in U.S., Aired in Parliament

LONDON, Nov. 25.—Foreign Secretary Chamberlain was questioned in the House of Commons today as to what steps had been taken to obtain remission of the sentence against William Rutherford, a British subject now imprisoned in California for membership in the I.W.W.

Mr. Chamberlain replied that the Foreign Office, after careful investigation of the case, had found that Rutherford's had conduct in prison was the only thing preventing reduction of his four-year sentence.

You prefer a *Cream of Tartar* baking powder

—are you sure you're using one?

Royal Baking Powder

is the only Cream of Tarter baking powder with world-wide distribution.

There is a clause on all baking powder labels which names all the ingredients. Read it—if it says "cream of tartar" buy it!

Better still—

buy Royal; it won't be necessary to read the label, for the whole world knows Royal is made with Cream of Tartar.

Made in Canada

Bake it with ROYAL and be sure!

Don't Suffer
With Itching Rashes
UseCuticura
Sample Soap, Ointment, Talcum free. Address Canadian Depot: "Outicura, P.O. Box 2616, Montreal."

You who have waited for Radio to be SIMPLIFIED

—you can feel assured that here is the Radio you have been waiting for—the Rogers Batteryless.

No Aerial

No "A" or "B" Batteries

The Rogers operates from your electric light socket—requires no "A" or "B" batteries—no aerials or loops. And as the power that comes from your electric current is transformed into a uniform flow of energy, it gives the Rogers set a wide range of reception and clear tone volume.

If you haven't a Radio in your home—or have one and want a *better*—you should see the Rogers Dealer.

Sold by selected dealers throughout Canada, on easy purchase plan if desired.

ROGERS BATTERYLESS R/C
RADIO RECEIVING SETS

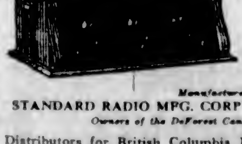

Type 120

Type 120—6-Tube Super A/C Set without Loud Speaker. Equipped with A/C Tubes and Rogers Power Unit. Transcontinental Range on Loud Speaker without aerial....$260

Write to Distributor below for copy of "The A-B-C of the Rogers Batteryless".

Manufactured by
STANDARD RADIO MFG. CORP'N LTD. - TORONTO, ONT.
Owners of the DeForest Canadian Radio Patents

Distributors for British Columbia Radio Corpn. of Vancouver, Limited, 605 Dunsmuir Street, Vancouver

Western Canada Radio
SUPPLY, LTD.
645 Fort Street Phone 1949
Pioneer Radio House of the West

So easy to get breakfast with
SHREDDED WHEAT
It is ready-cooked-ready-to-eat

"Multnomah" Gasoline Drag Saws

Many Thousands of Them in Use Today

A Perfect, Portable Gasoline Saw

Hickman Tye Hardware Co., Ltd.
Store Phone 59 554-556 Yates Street Office Phone 2043

Society and Women's Affairs

Birthday Party

Mrs. F. D. Little, "Highlands," Rockland Avenue, entertained at a tea party yesterday afternoon in celebration of the birthday of her mother, Mrs. Freeman. Tables of bridge and mah jong were also in play, and the flower-decked tea table was presided over by Mrs. Roger Monteith and Mrs. Hew Paterson. Other guests included Mrs. James Dunsmuir, Mrs. Wasson, Mrs. E. G. Prior, Mrs. C. W. Rhodes, Mrs. F. W. Jones, Mrs. Phipps, Mrs. Peters, Mrs. J. G. Holmes, Mrs. J. A. Macdonald, Mrs. Fleet Robertson, Mrs. Crow Baker, Mrs. Todd, Mrs. Tilton, Mrs. Pooley, Mrs. Ross Sutherland, Mrs. D. R. Ker, Mrs. Raymur, Mrs. Denmark, Mrs. H. H. Rowley, Mrs. Blaiklock, Mrs. Rome, Mrs. John Irving, Mrs. Bowser Mrs. Joseph Hunter, Mrs. Spratt, Miss McNaughton Jones, Lady Cameron, Mrs. Cator, Mrs. Luxton, Mrs. Davies, Mrs. Twigg, Mrs. David Lambert, Miss Bessie Jones, Mrs. Selden Humphreys, Miss Dola Dunsmuir, Miss Bodwell, Mrs. Cudemore, Mrs. A. J. Davis and Mrs. J. H. Gillespie.

CHRISTMAS IN OLD COUNTRY

Travel to the Old Country is again made convenient for passengers this year through the special Yuletide "train-to-ship" service afforded by the Canadian Pacific Railway.

Tourist sleeping cars will be carried through to ships' side at Saint John, N.B., leaving Vancouver as follows:

November 29 for sailing of "Montrose" to Liverpool, December 5.

December 4 for sailing of "Melita" to Cherbourg, Southampton and Antwerp, December 10.

December 5 for sailing of "Metagama" to Liverpool, December 11.

December 10 for sailing of "Montclare" to Liverpool, December 16.

December 17 for sailing of "Montnairn" to Liverpool, December 23.

For further information and reservations apply at ticket offices at 1102 Government Street.

Children's Dance Arranged

The Navy League Chapter, I.O.D.E., held a meeting yesterday afternoon in the headquarters, Hamley Building, with the regent, Mrs. Mortimer Appleby, in the chair. A standing vote of sympathy was expressed with the son of the death of the Queen Mother, members of the Royal Family by real. It was decided to donate the sum of $10 towards the Solarium fund, which amount, it is hoped, will be increased from time to time. Arrangements were made for the chapter's annual fancy dress ball for children to take place at the Empress Hotel December 28. This party, which is always a popular affair, will, no doubt attract a great number of children as well as older dancers. Further details will be given later.

Crystal Garden Fete

An attractive programme is being arranged by Mr. Pott for the water carnival, which is being held on the afternoon and evening of Thursday, December 3, at the Crystal Garden, under the auspices of the Gonzales and Margaret Rocke Robertson Chapters, I. O. D. E., C. A. S. A. and B.C.S.A. Mr. Pott will be assisted by Mr. Frank Hutchison as starter of the events, and Captain Thorpe-Doubble as announcer. The tables of bridge and mah jong are filling rapidly and are in charge of Mrs. E. G. Prior, telephone 582. Those desiring to reserve tables for the grand cabaret, which is managed by Miss Michaelis in the evening, should ring up Miss Wigley, telephone 789.

Bridge and Mah Jong Party

Mrs. Armstrong, York Place, was hostess at a bridge and mah jong party last evening, when her guests included Mrs. H. F. Bullen, Mr. and Mrs. R. H. B. Ker, Mr. and Mrs. H. R. Hammond, Mrs. Dillon Coste, Miss Tina Mowbray, Miss Davida Ker, Miss Peggy McBride, Miss Bodwell, Mr. and Mrs. McIntosh McGiverin, Mr. and Mrs. Herbert Wilson, Mrs. Prescott Oakes, Miss Dola Dunsmuir, Major and Mrs. Selden Humphreys, Mrs. Watson, Captain R. W. Braide, Captain McIntosh, Major Gus Lyons, Mr. W. Merston, Mr. Harry Crane, Mr. Carew Martin, Dr. George Hall, Mr. A. Watts-Jones, Mr. R. H. Pooley and Mr. Arthur McCallum.

Music and Arts Club

A most enjoyable evening was spent last Thursday when the members of the Music and Arts Club entertained their friends at an informal dance after the regular business meeting. The following officers were elected for the ensuing year: President, Dr. William Bryce; vice-president, Miss V. Moggey; secretary, Miss S. Burlton; treasurer, Mr. J. Moss; refreshment committee, the Misses I. Tait and Muir; programme committee, Miss M. North and Mr. Cartwright. Ways and means for raising funds for Christmas hampers were discussed, and it was decided to hold a silver tea on Saturday, December 5.

Delightful Party

Mrs. George Gallaway, 905 Johnson Street, was hostess at a delightful party on Tuesday evening in honor of Mr. and Mrs. Holden (nee Gladys Davis) who were married recently in Seattle. Mr. Holden leaves to join his ship, the light cruiser Omaha, on Sunday, and will be stationed at Bremerton, Washington. The invited guests were Mr. and Mrs. Holden, Mr. and Mrs. Clark, Mrs. Gallop, Mrs. Hawthorne, Miss Machin, the Misses Edith and Nellie Gallaway, Mr. Frank Ackroyd, Mr. Wilfred Hatcher, Mr. Bill Slater, and Mr. and Mrs. Gallaway. Games and dancing were enjoyed during the evening.

Lunch for Visitors

Mrs. C. P. Hill, "Hillhaven," entertained at a delightful luncheon party yesterday in honor of Mrs. J. A. Stewart and Miss Henderson, of Perth, the table being charmingly arranged with dark rose cyclamens, blue primulas and maidenhair fern. The other guests were Lady Barnard, Mrs. J. A. Macdonald, Mrs. Herbert Wilson, Mrs. Archer Martin, Mrs. H. F. Bullen, Mrs. A. C. Burdick and Mrs. Lorna Campbell.

Bridge Party

Mr. and Mrs. H. B. Andrews, Davie Street, entertained at a delightful bridge party on Tuesday evening, when the players were Mr. and Mrs. G. S. Ford, Mr. and Mrs. M. C. Robinson, Mr. and Mrs. Wright, Mr. and Mrs. Victor Price, Major and Mrs. Spurgin, Mr. and Mrs. A. Musgrave, Mr. and Mrs. Hugh Chambers, Miss Pegg and Mr. Wise.

At Balmoral Hotel

Among the recent arrivals at the Balmoral Hotel are: Miss Ellison, Mr. Harry McDonald, Mr. and Mrs. J. J. O'Rourke, San Francisco; Captain Andrew Hamilton and Mr. L. J. Hamilton, Milnes Landing; Mr. O. Pipe, Duncan; Mr. E. S. Heald, Chemainus; Rev. and Mrs. Ellison.

Dance Postponed

The dance which was to have been held this evening under the auspices of the Daughters and Maids of England, Lodge Princess Alexandra, No. 18, is cancelled owing to the death of the Queen Mother, after whom the lodge was named.

Engagement Announced

Mr. and Mrs. T. Brooker, of Oak Bay, announce the engagement of their daughter, Annie M. (Birdie), to Mr. Herbert Anscomb, youngest son of the late Mr. John Staker and Mrs. Anscomb, of Maidstone, England. The marriage will take place shortly.

St. John's Social

The St. John's Anglican Young People's Association will hold a social in the schoolroom tomorrow evening at 8 o'clock. All members of the Beacon Girls' Club and Corinthian Boys' Club are invited to be present.

Thanksgiving at Home

James Sheahan and Richard Perry, of the University School, left yesterday afternoon for their homes in Seattle, where they will spend the Thanksgiving holiday.

From Perth

Mrs. J. A. Stewart and Miss Henderson, of Perth, Ont., are visiting their brother-in-law and sister, Mr. and Mrs. Herbert Wilson, at the Empress Hotel, for about a fortnight.

Returns to Vancouver

Mrs. Allan, Mrs. Robinson and Miss Green, who have been visiting Mrs. H. F. Doane, 2559 Quadra Street, have returned to Vancouver.

Seriously Ill

The many friends of Mrs. Gaudin will regret to hear that her daughter, Mrs. Bond, is seriously ill with pneumonia in Toronto.

Returned to Vancouver

After spending several weeks in Victoria with friends Miss Sheila Russell returned to her home in Vancouver yesterday.

Returns Home

After spending the last month in Vancouver, Miss Patricia Gale has returned to her home in Saanich.

From Vancouver

Professor H. F. Angus, of the University of British Columbia, is spending a few days in the city.

Returned to Montreal

Mrs. Vickery and family returned to their home in Montreal.

Somebody—somewhere—wants your photograph this Christmas.

Falls From Her Horse at Winter Fair

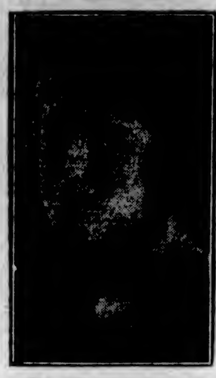

MRS. STRATHEARN HAY

Formerly Miss Marion Beck, who had a nasty tumble at the Royal Winter Fair, Toronto, being pitched twenty feet when her horse hit a barrier. She had three falls in one evening but rode out of the ring just the same.

Women's Clubs and Societies

Court Triumph

The bazaar held by the ladies of Court Triumph was most successful in every way. In the absence of the Mayor, Mrs. Pendray, sr., graciously opened the affair with a few pleasing remarks, and all joined in singing "O Canada," with Mrs. Hastings at the piano. The contests were: Shawl, No. 332, held by Mrs. Sanders; doll, No. 40, Miss Hawkins; cake, No. 63, Mrs. Fitton; cushion, No. 25, Mrs. La Loude. Apples, toilet articles and centrepiece will be disposed of later. During the evening the B.C. Rangers Court No. 1 paid a fraternal visit, and several good speeches were listened to. Following the meeting Mr. A. Lonley played for dancing. An auction of home produce was carried on by Mr. C. Jorden. The general convener, Mrs. A. Stephens, extends thanks to all conveners of stalls and helpers; to the stores for donations, and all who helped in any way to raise the gratifying sum for the A. O.F. building fund.

Will Hold Bazaar

The Pythian Sisters' annual bazaar will be held in the Beverley Building, Yates Street, Saturday, November 28. There will be all kinds of plain sewing and fancy work suitable for Christmas presents. The children will be interested in the bran dip and candy stall. Afternoon tea will be served. Home cooking will be on sale and the proceeds will go towards distributing Christmas cheer. The following ladies are responsible for the various stalls: Mrs. Monk, convener; Mrs. Smith, fancy work; Mrs. MacDonald, plain sewing; Mrs. Clarke, candy; Mrs. Burnett, home cooking; Mrs. Guptill, afternoon tea; Mrs. Manson, bran dip.

Concert at United Church

Arrangements are almost complete for the concert to be held at Hampshire Road United Church on Friday evening of this week. A play, entitled "The Old Peabody Pew," will be presented by members of the Ladies' Aid. This play is a dramatization by Kate Douglas Wiggin from her story of the same title. For a short time preceding the play the young people will contribute some old songs, which will be beautifully illustrated with living pictures.

St. Mark's Sale

On Wednesday, December 2, Mrs. Barry will open St. Mark's Christmas sale of work in the hall at 3 p.m. The stalls will include needlework, home cooking, superfluities and candies. Afternoon tea will be served, and at 8 p.m. an entertainment will be given, consisting of a little play, "Fairy Frolic," and dancing by some of Mrs. Wilson's pupils. A dance will follow.

Women's Institute

The central committee of Women's Institutes met last Thursday afternoon in the V.W.I. room, with a good attendance of rural members. Mrs. G. Watson gave a most interesting demonstration on Scotch scones, which were served with afternoon tea. Miss Marjorie Watson entertained with two delightful solos.

Musical Recital

A delightful musical recital was given by Master Bobby Taylor at the home of his teacher, Mrs. MacGovern, 3147, Quadra Street. Those assisting with the programme were Kathleen Brown, Helen Holmes, Kathy Dennison, Lorna Turpel, Beth Taylor, Doreen Mills, Bessie Waterhouse and Ralph Moore.

Visits Sister

Dr. and Mrs. Peter H. Paterson, who have taken up residence at 1605 Bank Street, Oak Bay, were joined last week by Mr. Stanley Frederic Blundell, B.A. (McGill), who is a brother of Mrs. Paterson.

Grass Hockey Club Dance

The first invitation dance of the local Grass Hockey Club will take place next Saturday in the K. of C. Hall at 3:30 o'clock. It is hoped that all members will attend.

Your Birthday

November 26—You are generous and loyal, kind and loving, and admired by all. Be careful not to get conceited, and always place home and the dear ones first in your life. Never give way to despondency, and don't listen to gossip.

Your birth-stone is the topaz, which means fidelity.

Your flower is the chrysanthemum.

Your lucky color is grey.

Sapleigh—Do you ever think of me?

The Girl—Yes, but please don't ask what.

Gala Body to Promote Ball

Carnival Committee Will Stage Entertainment at Amusement Centre to Raise Funds

An elaborate gala and fancy dress ball will likely be staged at the amusement centre in the course of the next few weeks by the carnival committee as a result of a decision reached yesterday afternoon at a conference in the Mayor's office.

Probably a swimming gala will be held in the afternoon of the day, which is yet to be selected, and a costume ball will follow in the evening.

Members of the committee will interview the amusement centre management today in order to arrange a suitable date for the affair.

Any funds left over after the payment of outstanding accounts will be placed at the disposal of next year's carnival committee.

I.O.D.E. Scholarship Goes to Victorian

F. J. Brand, Formerly of Victoria College, Wins Prize of $1,400 for Overseas Study

The $1,400 overseas scholarship offered by the I.O.D.E. in British Columbia under its war memorial scholarship scheme has gone this year to Frederick J. Brand, a Victoria boy. The announcement was made by the committee of selection yesterday. This is the first time the scholarship has come to British Columbia. It is tenable for one year at university in Great Britain.

Frederick Brand, who was a student at Victoria College from 1920 to 1922, first and second arts, proved himself one of the most brilliant students who ever passed through the institution, and throughly fulfilis all the requirements. He is an orphan, his father having died here in 1918 on his return from overseas service with the Canadian Army Medical Corps.

His mother passed away two years earlier. In 1920 he was a successful applicant for the first scholarship to be awarded in British Columbia under the I.O.D.E. war memorial scheme, tenable at the University of B.C. His subsequent scholastic success has more than justified his choice by the committee of selection.

The last two years of his scholarship he passed at the University of British Columbia, where he continued his brilliant career as a student, taking the degree of Bachelor of Arts. He next won a fellowship at the University of Washington, where he is studying for his Master of Science degree. Dr. E. T. Bell, of the chair of mathematics at Washington University, writing to Professor Buchanan of the University of British Columbia, said: "You will be interested in Brand's progress. He is head and shoulders above the rest of his class. He is very clear not only in his thinking but in his manner of presentation."

While applying himself so diligently to his studies, young Brand has not neglected the lighter side of university training, and has taken part in athletic activities. Basketball, field athletics, boxing, swimming and grass hockey all claim him as an ardent devotee. In addition he found time while at the University of B.C. to act as circulation manager of the Ubyssey and wrote all the articles concerning the Student Christian movement for that organ. He was also elected president of the Mathematics Clubs for students.

Mr. Brand will remain at the University of Washington until next June, when he hopes to attain his M. Sc., and will proceed to Cambridge University, England, in time for the Fall term. At Cambridge he will read mathematics, for which he shows unusual aptitude, natural philosophy and modern languages, with a view to filling a chair in mathematics at a Canadian University subsequently. The scholarship he has just been awarded is tenable for one year at a British University.

The committee of selection comprises Mrs. Albert F. Griffiths, Provincial president, I.O.D.E.; Mrs. Andrew Wright, the Bishop of Columbia, Judge Lampman; Mr. S. J. Willis, Superintendent of Education; Professor Howard Russell, and Miss A. B. Cooke, convener.

Women's Institutes

Royal Oak

Members and friends of the Royal Oak Women's Institute enjoyed the whist drive at Wayside Inn, East Saanich Road, last Wednesday evening, when the hostesses were Mrs. L. Blanco and Mrs. L. Reed. Scores were as follows: Ladies, first, Mrs. W. J. Barker and Mrs. R. A. Blanco; consolation, Mrs. De Rousie; gentlemen, first, Mr. F. Cariss and Mr. F. J. Coton; consolation, Mr. W. J. Barker. The fifth of the series of card parties will be held at the Marjorie Littler Hall, West Road, on Wednesday, December 2, at 8 p.m., and Mrs. G. Pettie and Mrs. W. Barker will act as hostesses. This will be a five hundred party. On Tuesday the members of the Institute met at the home of Mrs. Pinhorn, Hamiota, East Road, when Mrs. L. A. Nixon demonstrated to the sewing class some beautiful stencilling. Mrs. G. Pettie demonstrated the making of wax beads and novelties. A demonstration of Dennison's "Paper weaving" is being arranged for Monday, November 30. Members of R.O.W.I. desiring to offer their services for tag day on November 28, in aid of the Solarium for Crippled Children, kindly phone Mrs. W. Peden, 4606R, Victoria, or communicate with Mrs. L. Reed, R.M.D. 1, Royal Oak.

Lake Hill

Lake Hill Women's Institute held an enjoyable military 500 on Monday evening last. The winners of the first prize, with twenty-eight flags, were Mrs. Cockerel, Mrs. Watson, Mr. Townsend and Mr. Knowlton; second prize, with twenty-six flags, were Mrs. Holdcroft, Mrs. Townsend, Mr. Douglas and Mr. Sturgeon. On Wednesday, December 2, the Institute will hold a dance in the Lake Hill Community Hall. The proceeds from the dance will be donated to assist in building a Solarium for Crippled Children, to be situated on the Malahat Beach, near Mill Bay. It is the hope and intent of the Women's Institutes' Hospitals Association for Crippled Children that this home on Vancouver Island shall offer a means of prolonged treatment for any crippled child of the Great West of Canada. Art Farey's orchestra will supply the music, and it is hoped that this worthy cause will receive a large patronage. The regular monthly meeting of the Lake Hill W. I. will be held on Tuesday, December 1, at 2:30 p.m. Nominations of officers for 1926 will be received. The art needlework class will be held as usual on Friday, at 7:45 p.m., and students are requested to make an effort to attend.

Weddings

A quiet wedding took place on Sunday afternoon at Temple Hall when the Rev. Dr. Clem Davies officiated at the marriage of Chrissida Roberts, daughter of the late Mr. W. Chapple, and Mrs. Chapple, of Victoria, to Mr. Stanley Levy, son of Mr. and Mrs. J. Levy, Balmoral Road. The bride was attended by Mrs. C. A. Kinney, as matron of honor, while the groom was supported by Mr. R. Baldwin. After the ceremony a reception took place at the home of the groom's parents, Mr. and Mrs. Levy, Balmoral Road. Mr. and Mrs. Levy will reside here.

SPECIAL

Children's Strong Winter Boots

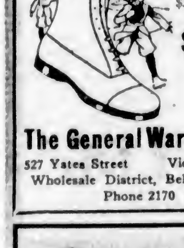

Sizes 5, 6 and 7 only. Reg. Price $2.50.

$1.39

The General Warehouse

527 Yates Street Victoria, B.C.
Wholesale District, Below Gov't
Phone 2170

MURRAY STUDIO OF SOCIAL DANCING
(Member National Inst. Social Dancing, New York)
Expert and Specialist in All Branches of Ballroom Dancing. Teacher's Diplomas, New York.
Stocker Building, 1006 Blanshard Street
PHONES 2488 OR 5676R

Copas & Son's Prices for Today

MALKIN'S BEST TOMATOES, 2 large cans for	25c
Campbell's Tomato Soup, 2 cans for	25c
Jell-O, all flavors, 3 pkts for	25c
Maple Leaf Bread Flour, 49-lb. sack	$2.30
Fresh Alberta Creamery Butter, (Lawndale Brand), per lb.	47c
Squirrel Peanut Butter, per tin	23c
Pure Orange Marmalade, 4-lb. tin	57c
Waffle Syrup, for hot cakes, etc., per jar	45c
Robin Hood Rolled Oats, 20 lbs. for	95c
B.C. Granulated Sugar, 20 lbs. for	$1.25

Fresh Fruits and Vegetables of All Kinds

Copas & Son — Anti-Combine Grocers
Corner Fort and Broad Sts. Phones 94 and 95

Stop Your Money Going Up in Smoke

COKE

Is the Ideal, Economical Smokeless Fuel

Suitable for Furnaces and Fireplaces

Order Now While Supplies and Deliveries Are Good

Our representative will gladly call and show you how to get the very best results from Coke fuel.

GAS DEPARTMENT

British Columbia Electric Railway Co.

Douglas Street Phone 2313 — Langley Street Phone 123

She Coughed Night and Day Until She Used Dr. Wood's Norway Pine Syrup

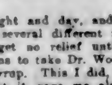

Mrs. S. E. Little, 103 Iokerman St., London, Ont., writes:—"I got a very severe cold which settled in my bronchial tubes.

I coughed night and day, and although I tried several different remedies I could get no relief until a friend advised me to take Dr. Wood's Norway Pine Syrup. This I did, and I must say that it gave me almost immediate relief as I got rid of my cough very quickly. I hope this testimonial will be the means of helping others."

"Dr. Wood's" is put up only by The T. Milburn Co., Limited, Toronto, Ont.

Mallek's Clearance of Millinery

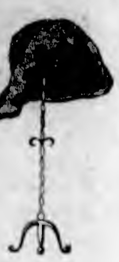

This is a sale of real value giving, for it brings hats that are extremely smart and of the fabrics particularly favored now. In the assortment are many hats that were formerly far higher priced. So the advantage of choosing is evident.

Hats of Velour, Felts Silk, Etc.

Values up to $9.85 for....$2.95
Values up to $19.50 for....$5.85

200 HATS IN THE LOT

1212 Douglas Street — Mallek's Limited — Telephone 1901

Xmas Cards

Our prices include no commissions for canvassers, and you get the benefit of this saving. Be sure to compare our selection, qualities and prices with any and all. You will need no further convincing.

95c Dozen and up.

Cards and all printing included in this price.

All Printed in Victoria

Macey — Abell Limited Company

The Upholstery Shop — 718 View St. Next to Spencer's — Makers of Chesterfields and Easy Chairs — Furniture Repairs

For You—For Mother—For Christmas!

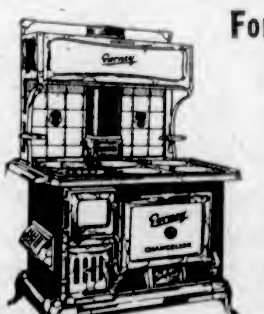

Treat yourself for once! To a new and better range—a very practical, yet handsome range, with a twenty-inch oven and many useful improvements, guaranteeing DELIGHTFUL BAKING RESULTS

You owe it to yourself and family to see the new 1926 model (Gurney)

Chancellor Range

NOW ON DISPLAY—CALL SOON

Home Furniture Co.

825 Fort Street

Selected Selling Agents for GURNEY FOUNDRY CO. LTD. Branch—Vancouver, B. C.

Gurney 80 Years Reputation

Rich in Fragrance

"SALADA" TEA

has a flavor unsurpassed. Fresh, pure & satisfying. Try it.
Black, Green or Mixed Blends.

BEFORE XMAS

Have your dental requirements attended to. Our economy prices and guaranteed workmanship will please you.

DR. COULTAS
1309 DOUGLAS ST.
(GROUND FLOOR)

"VANART"
FOR FLAVORING CAKES, CUSTARDS, ETC.
LIKE VANILLA ONLY NICER
—AT YOUR GROCERS

Good School Shoes Correctly Fitted
MUTRIE & SON
1203 Douglas Street. Phone 2504

Continuous Clarification System Used

Pantorium DYE WORKS
Fort and Quadra Sts. Phone 3393
Try the Valeteria Service — There's None Better

Officers Elected by Nanaimo Conservatives

NANAIMO, Nov. 25.—A meeting of the Nanaimo Conservative Association was held last evening, at which officers were elected as follows: Honorary presidents, Rt. Hon. Arthur Meighen and Mr. R. H. Pooley; honorary vice-presidents, Mr. C. H. Pierie, M.P.; Senator A. E. Planta, Mr. F. A. Busby and Mayor V. R. Harrison; president, Mr. John Bennett; first vice-president, Mrs. C. Dee; second vice-president, Mr. George Tippett; third vice-president, Mrs. C. Meek; secretary, Mrs. E. Morlock; treasurer, Mr. Richard Kirkham; executive committee, chairman, Mr. F. G. Peto; Messrs. S. Tippett, A. Hasenfratz, J. Pargeter, B. Baker, P. Conroy, M. L. Stephenson, M. Tait, Mark Bate, jr.; Mrs. Bate, Mrs. Cain, Mrs. Sutherland, Mrs. Tippett, Mrs. G. Tippett, Messrs. Charles Meek, R. L. Cain, E. G. Cavalsky, H. Jones, A. Schofield, J. P. R. McGill, S. York, J. Gordon and W. Noel.

"Prisoner, have you anything to say?"

"Only this, Your Honor. I'd be mighty sorry if the young snip of a lawyer you assigned to me was ever called upon to defend an innocent man."

Lady Terrington to Open Beauty Shop

LADY TERRINGTON

Formerly a member of the British Commons, who, in partnership with her husband, Lord Terrington, is opening a beauty parlor in London.

'Messiah' to Be Sung Tomorrow Evening

Chorus of 120 Voices and Five Soloists in Handel's Oratorio at First United Church

With a chorus of 120 voices, the most enthusiastic of the several choirs which have annually given oratorios at the same place, Handel's oratorio, "The Messiah," is to be sung tomorrow night at First United Church. Attendance at rehearsals has been better than ever before, and Mr. Jackson Hanby, who has had such consistently fine results as conductor of these productions, is confident that the programme tomorrow evening will be outstanding.

Not only is the choir in splendid form for the singing of the many great choruses which make this work so notable, but there have been secured the services of well-trained soloists, organist and pianist. The two sopranos, W. H. Wilson and Miss Ada M. Wise; Miss Norah Jones, C. F. Tupman, tenor, and Mr. Handley Wells, bass. Mr. Edward Parsons will be at the organ and Mr. Alfred Gurney at the piano. Mr. Jackson Hanby will, of course, conduct.

The work is done in three parts.

Officers Elected for First Aid Class

NANAIMO, Nov. 25.—The Nanaimo Ladies' First Aid class reorganized last night for the ensuing year. The new officers elected are as follows: Mrs. Smith, president (re-elected); Mrs. Morrisey, vice-president; Mrs. T. Rutherford, secretary; Mrs. J. Nicholls, treasurer; executive committee: Mrs. E. Nichol, Mrs. Sharp and Mrs. Somers.

Meetings will be held each Tuesday night in St. John Hall at 7:30 for lectures and practice work; also a special meeting will be held every Wednesday at 3:30 for girls more than twelve years.

Guards Your Health in Bad Weather

By building up health and resistance, "Ovaltine" will guard you against attacks of coughs, colds and influenza.

It is super-abundantly rich in the health-giving qualities of ripe barley malt, creamy milk, fresh eggs and cocoa. The vital food elements are highly concentrated, correctly balanced, and rendered easy of digestion by an exclusive scientific process.

"Ovaltine" tones and restores the worn cells of brain, nerves and body, in a natural, healthful way. One cup of this delicious beverage contains more nourishment than 12 cups of beef tea, or 3 eggs.

Make "Ovaltine" your daily beverage—it enriches the blood, improves the circulation, nourishes the system, and thus safeguards your health.

At all druggists
60c. — 90c. — $1.50

A. Wander Limited - London, England
Canadian Office: 435 King Street West, Toronto

OVALTINE
TONIC FOOD BEVERAGE
Builds-up Brain, Nerves and Body

The Lonely House

By MRS. BELLOC LOWNDES

THE STORY SO FAR

LILY FAIRFIELD, a young English girl, on a visit to her mother's step-sister, the COUNTESS POLDA, at her place, Le Solitude, Monaco. She arrives, apparently, before she is expected, and the Countess seems somewhat put out about it.

HERCULES POPEAU, middle-aged Frenchman, who has helped make Lily comfortable on her journey.

ANGUS STUART, another traveling companion, captain in the London Scottish.

CRISTINA, foster-sister of Count Polda, who acts as servant at La Solitude. She tells Lily that there will be a guest for dinner, a

MR. PONTING. He arrives, to explain that he cannot stay for dinner. The Count and Countess seem annoyed, and persuade him to stay on account of Lily. He tries to give Lily a lovely little antique box he has bought from an old woman at the Casino of Monte Carlo, but she refuses, not wishing to accept such a valuable gift from him. That night Lily hears a commotion outside the drawing-room. Going to Cristina's room, she finds her bed unslept in. Anxious Cosy finds out that Lily will come into a big fortune. Walking down the hill a week later, Lily comes on the body of Mr. Ponting. She hurries to M. Popeau and he takes her to the chief of police to tell her story. The Countess is angry because Lily went first to M. Popeau.

COUNT BEPPO POLDA, charming son of the Countess, obviously interested in Lily. Lily sees that Beppo has the gold box Mr. Ponting had offered her for a cigarette case. The Countess says he bought it at Milan.

CHAPTER XVI

At the Casino

The moment Lily found herself alone with M. Popeau, she exclaimed, a little nervously: "Wasn't it an extraordinary coincidence that Beppo Polda should have exactly the same gold snuff-box as that which poor Mr. Ponting bought from an old woman gambler?".

"Extraordinary indeed. I wish you'd ask him the exact date of his purchase of it, Mademoiselle."

"I will," said Lily. "I hope you like Beppo Polda? I can't quite make him out, yet he seems so very much nicer than I expected him to be."

M. Popeau evaded her question. "I agree with you," he said; "he is very much nicer than one would expect the son of either his father or his mother to be. Also, Mademoiselle, he is extremely, quite exceptionally, handsome."

He looked down at her thoughtfully. "No man can ever tell," he said, "how far good looks influence—or don't influence—a woman when she is considering a member of my sex!"

Lily laughed and blushed. The problem had never been put to her before.

"Take your cousin, Count Beppo Polda," went on M. Popeau meditatively. "I should think that ever since he reached man's estate he has been—shall we say pursued?—by pretty ladies desiring his friendship. Any girl who marries Beppo Polda must make up her mind to endure the torments of jealousy. I happen to know that he is acquainted with one lady who very often does him the honor of being jealous of him."

"Poor Beppo!" said Lily. "How horrid for him. Is Beppo in love, M. Popeau?"

"He has been in love for a very long time."

Lily felt thrilled, and yes, just a trifle disappointed.

"Do you mean," she said, "that Beppo is engaged?"

"Engaged? Oh no"; the Frenchman looked curiously surprised. "When I said that Count Beppo Polda is in love, I mean the phrase in a general sense. He is in love with love——"

"Oh! Is that all?" Lily felt relieved.

M. Popeau went on: "The Count is what you call in England fancy free. Still, he is now absorbed in a very important quest—that of finding a rich wife. Meanwhile he, of course, amuses himself——" he said the words in a very significant tone.

Lily felt a little indignant. She realized that M. Popeau thought that Beppo would flirt with her, and that she would not be able to help falling in love with him!

They walked on in silence.

Hercules Popeau was a shrewd student of human nature, but this simple English girl was to him a real enigma. Was she aware, for instance, that Angus Stuart was deeply in love with her? And if the answer to this was "yes," how did she, on her side, regard the young soldier?

To a Frenchman there could be no comparison between Angus Stuart and Beppo Polda. Polda was a fascinating man knowing all the turns of the great game of love, Stuart simply an honest, straightforward, fine-natured young soldier.

"I understand," said Popeau, "that Count Beppo is staying in Monte Carlo for some time?"

"That is what the Countess hoped," answered Lily, a little coldly. "But he spoke last night as if he could only stay a few days."

She still felt very ruffled. Fond though she was of M. Popeau, she did not intend to allow him to give her hints as to how to behave herself with a young man.

"I'm glad to hear that," exclaimed the Frenchman.

"As for me, I'm sorry he's going so soon!" Lily exclaimed. "I like Beppo!"

They were now close to the steps of the Casino. Angus Stuart came up to them, an eager look on his face:

"May I join you?" he asked, with the touch of old-fashioned courtesy which M. Popeau found so pleasant in the young man.

"Of course, of course, dear friend! You shall come and assist me in initiating Mademoiselle in the joys of play!" He turned to Lily. "How much money have you got with you?"

Lily opened her bag and counted. "Forty francs."

"Well, that is exactly right. It will not ruin you to offer up that tribute to the Goddess of Chance. On the other hand, it will be pleasant if the forty francs become a hundred or two hundred francs!"

"That would be very nice indeed," confessed the girl.

She was astonished to find how intensely conscious she was of Angus Stuart's quiet presence by her side. They hadn't met for two whole days, and she suddenly felt what a long time it had seemed.

The pillared hall, or atrium of the Casino was full of a motley crowd of people. Drawing a deep breath of excited anticipation, the girl passed through into the historic rooms which have seen so many dramas silently enacted—for not once in a thousand days is there anything in the shape of a "scene" in the still, golden-haze atmosphere of the Temple of Chance.

"And now," said M. Popeau, "would you like to make what is equivalent to a five-franc piece on a number?"

"If I were you," said Angus Stuart, "I should back twelve numbers. If you put your money on only one number you've thirty-five chances against you."

And so Lily put her small colored counters on the middle dozen; thus she covered the numbers 13 to 24.

The croupier behind whom Lily was standing gave the huge wheel a powerful twist, then he flung a little ball into the revolving disc. It spun round and round, jumping about as if possessed by the spirit of motion. Then, at last, the great disc began to slow down. A croupier called out, "Rien ne va plus!" The ball leapt into one of the red and black pockets (each of which bears a corresponding number to one marked on the plan), and the wheel ceased to revolve. Something was shouted out, and then Lily saw with surprise and joy two other five-franc counters joined to her stake. She went on playing until she had won seven pounds.

"I wouldn't play any more today if I were you," whispered Captain Stuart. And she obeyed him, stuffing all the money she had won anyhow into her pretty little bag.

And now M. Popeau began to play. The other two watched him—Angus Stuart with amusement, Lily with great curiosity.

"He always plays the same cautious game, for all he's so fond of advising other people to put on full on one number!" whispered the young man in the girl's little ear.

Anyone watching the two would have seen that they were in very different moods. Lily looked radiant. As for her companion, a look of doubt, of discomfort, of suspense was on his face. But she was quite unaware of it. She prattled gally on, excited and interested by all she saw. Even when two stout women pushed so roughly past her as almost to make her lose her balance she only laughed.

At last, as they saw M. Popeau detach himself from the table and begin his ambling walk towards them, a satisfied air on his fat, placid face, Angus Stuart suddenly whispered, "I suppose you got my letter all right?"

"Your letter? No! I've had no letter from you since the last one you wrote to me from Milan."

"I wrote to you the day before yesterday evening!" he exclaimed under his breath.

And then something very untoward happened. Lily suddenly discovered that her charming little bag and its contents had disappeared. The silk cords by which it had hung loosely on her right arm were still there.

"It must have been taken by one of the women who pushed past you just now," exclaimed Captain Stuart.

"I'll try and not think any more about it. After all, I've only really lost forty francs," said Lily, vexedly.

Tomorrow—The Snuff-Box

Hardened Young Criminal

POTTSVILLE, Pa., Nov. 25.—William Cavalier, the fifteen-year-old boy condemned to the electric chair for the killing of his grandmother, was notified today that the supreme court had refused him a new trial. The boy showed no concern.

Fashions and Foibles

By Shirley Sharon

BUTTERICK 6312

The ensemble idea, still going stronger than ever, puts its impress on the first frocks of the Winter season.

The ensemble idea has applied the theory of relativity to the entire wardrobe. The hat must match the costume or supply the single, absolutely perfect note of contrast. The gloves, shoes and accessories must be correct for the type of dress. The unconsidered trifle no longer exists. The one-piece frock with a vest front creates the illusion of an ensemble coat and dress and at the same time makes a lighter-weight champion costume for the between season when a coat is burdensome. In this instance an inverted plait at the back gives the new, easier silhouette. It is especially smart in heavy silk crepe, kasha, satin, twills, etc.

She Could Never Do The Things Other Girls Did

Miss I. J. Ross, Scollard, Alta., writes:—"I am only twenty years old, but have suffered from heart palpitation and nerve trouble for several years.

I could never do the things other girls did, that is, in the line of sports, skating, etc., and could never depend on myself at work.

About six months ago I began taking

MILBURN'S HEART AND NERVE PILLS

and am just twice the girl I was, and can enjoy everything in general life so much more. I am very grateful for what your Pills have done for me."

Put up only by The T. Milburn Co., Limited, Toronto, Ont.

3 Big Dollar Days

TODAY, FRIDAY AND SATURDAY

Cut This Ad. Out for Reference

All Our Regular Line of Goods on Special Sale for These THREE DAYS ONLY

Cut This Ad. Out for Reference

Our goods are all perfect, nothing in "Seconds" or Jobs, as we will not handle imperfect goods. Make your purchases now at a great saving, and come early.

12 Only, Hemmed Tablecloths, size 60 x 60 inches. Regular $1.50. Sale, each $1.00

12 Dozen Plain Hemstitched Pillow Slips. Regular $1.25. Sale, pair $1.00

15 Dozen Ladies' Embroidered Pure Linen Handkerchiefs. Regular 35c each. Sale 4 for $1.00

10 Dozen Embroidered Cambric Handkerchiefs. Regular 25c each. Sale 5 for $1.00

10 Dozen Men's Pure Irish Linen Handkerchiefs, large size. Regular 45c. Sale 3 for $1.00

40 Yards Linen Check Tea Toweling, 22 inches wide. Regular 35c. Sale 4 yards for $1.00

100 Yards Bleached Canton Flannel, 27 inches wide; good heavy quality. Regular 35c a yard. Sale 4 yards for $1.00

10 Dozen Linen Tea Towels, hemmed ready. Regular 35c each. Sale 4 for $1.00

200 Yards White or Colored (fadeless) Pure Irish Linen, 36 inches wide. Regular $1.00. Balance of stock to clear at, yard 75c

200 Yards English White Longcloth or Madapolam, 36 inches wide. Regular 50c. Sale, 3 yards for $1.00

150 Yards English Longcloth, beautiful quality, 36 inches wide, medium or heavy quality. Regular 35c. Sale, 4 yards for $1.00

10 Dozen Large White Turkish Towels. Regular $1.50 and $1.75. On sale, pair $1.25

5 Dozen Colored English Turkish Towels, good quality. On sale, pair $1.00

50 Pairs Only, White Nottingham Lace Curtains. Regular up to $3.50. On sale, pair $2.25

100 Yards Bleached English Sheeting, 72 inches wide. Regular 95c. On sale, yard 75c

150 Yards Bleached English Sheeting, 80 inches wide. Regular $1.00. On sale, yard 85c

20 Pairs Hemmed Sheets, size 72 x 90. Regular $3.50 On sale, pair $2.95

20 Pairs Large Size Sheets, size 80 x 90 inches. Regular $4.25. On sale, pair $3.25

100 Yards Pure Unbleached Irish Linen Damask, 60 inches wide. Regular $1.75. On sale, yard $1.00

50 Pairs Large Size White or Grey Flannelette Blankets, size 72 x 88. On sale, pair $2.50

100 Yards Pure Irish Linen Guest Toweling, plain or figured. On sale, yard 75c

20 Large-Size Wool-Filled Comforters with satin bands; fine floral designs. On sale, each $3.50

200 Yards Our Special English Fast-Color Stripe Shirtings, 32 inches wide. Regular 50c. Sale, 3 yards for $1.00

150 Yards Colored Stripe English Flannelette, 36 inches wide. Regular 40c. Sale, 3 yards for $1.00

10 Dozen Pure Irish Linen Table Napkins, size 24 x 24. Regular $6.50 dozen. Sale, 6 for $2.00

100 Yards Good Quality English White Flannelette, 29 inches wide. Special Sale, 4 yards for $1.00

100 Yards Best Quality English Flannelette, 36 inches wide. Regular 45c. Sale, 3 yards for $1.00

20 Pairs Beautifully Embroidered Pillow Slips, complete in box. Regular $3.50. Sale, pair $2.95

50 Boxes Ladies' Beautifully Embroidered Irish Linen Handkerchiefs, 3 in box. On Special Sale, per box $1.00

10 Only, Pure Irish Linen Tablecloths, size 2 x 2 yards. Regular $6.50. To clear at, each $5.00

10 Only, beautiful English Marcella Bedspreads; large size. Regular $12.50. On sale, each $8.50

20 Only, Handsome, Large Size Lace Bedspreads. Regular $6.50 to $9.50. On sale, each $5.00

10 Pairs Large Size Pure English All-Wool Blankets, a great bargain. Regular $12.50. Sale, each $10.00

100 Brown Crash Linen Runners (with colored embroidery), Cushion Covers, Table Squares. Regular up to $2.00. On sale, each $1.25

20 Cushion Forms, size 20 x 20. Regular $1.00. Sale, each 75c

Fine Assortment of Remnants of all kinds marked down low to make a clearance. See these bargains.

Visit Us During the Next Three Days and Get Our Special Prices on Anything You Desire
REMEMBER—THIS SALE LASTS UNTIL SATURDAY ONLY

Irish Linen Stores, Ltd.
Phone 3576 1017-19 Government Street

Jameson's Feather-Light RESULTS!

BAKING POWDER

Manufactured by the W. A. JAMESON COFFEE CO. of Victoria, B. C.

FOR SALE BY GROCERS EVERYWHERE

Printed Silks in Vogue

Silks Take Their Colors From Sea and Sky—Introducing Cubist Designs Indicative of Jazz Age

NEW YORK, Nov. 25.—The vogue for printed silks which was so pronounced last Spring and Summer shows ever promise of repeating itself with increased favor, for among the most fascinating frocks which Fifth Avenue is now offering for southern resort wear are those developed of georgette and crepe de Chine decorated with a diversity of artistic designs. Every conceivable source in nature and art seems to have furnished the textile artists with inspiration for these designs, with the result that this coming season will bring forth an unusually large array of beautiful and original patterns in printed silks.

Among the new treatments, the "vitraux" prints are worthy of note. For these lovely silks executed in allover and bordered effects of soft pastel colorings, the artist found his inspiration in stained glass window designs. Mosaic effects in gayly contrasting tones are also exploited in fifty-four-inch bordered crepes.

"Americana" prints, typifying modern American life, appear in a highly original group of silks designed by six American artists of note. Included in this interesting collection is a forty-inch printed crepe called "Manhattan," which features irregular lines in modernistic pattern, suggestive of the New York sky-line.

Floral borders are charmingly brought out in plants of the climbing variety, such as honeysuckle and jasmine. Forty-inch georgettes and chiffons stress large all-over flower designs such as roses and hydrangeas, suggesting cretonne and old-fashioned chintz patterns. This line stands out for its harmonious color combinations as well as its new and interesting designs. Among the harmonious color notes are the foliage shades, emphasizing the greens and brilliant Autumn hues, the toned down rose colors represented principally by bois de rose, a wide range of blues, especially bright Copen and navy, and the ever popular tan and wood shades. Softer tones in sheer flowered georgettes are lavender blue, cameo rose, candy pink (virgin blue) and peppermint green. Such shades as coral, cerise and raspberry are frequently present in dashing color combination.

"Modern" prints reflect the influence of the modern trend in art, not only in their bold cubistic and futuristic patterns, but in their gay and novel color combinations as well. Block patterns and geometric designs appear frequently, and another interesting treatment is that of circles and flowers combined in modern fashion. The fan idea is represented in radiating lines, without any border.

"Florionda" prints take their inspiration from the movement, the color and the light of the sea and the sky, suggesting motion in each design. There are, for example, prints in which the moonlight is reflected upon the water and others showing active water with swirling pools. Color here plays a very important part, with white and pastel grounds prominent, the designs being in gay, contrasting hues, such as blue-purple, orange, fuchsia and cerise.

Unique arrangements of irregular lines, groups of small triangles in splashes of vivid hues, irregular block patterns, flowers and leaves in cubistic treatments—all of these fascinating versions point to an increased vogue for printed silks this coming Spring.

Consolidation of Schools Discussed

COURTENAY, Nov. 25. — About sixty persons attended a somewhat lively meeting in the Lazo Community Hall Monday night. The meeting had been called for the purpose of discussing the suggestion of the consolidating the Lazo and Nob Hill schools with the Comox school. Some speeches were heard pro and con the proposal, but the voting resulted in an expression of the meeting as being thirty-four to twenty-four against consolidation.

Mr. Hiles was in the chair, and besides the chairman, Mr. Staghall and Mr. J. Carthew were among the speakers. A great deal of discussion took place and there was quite a little excitement at times, which necessitated the chairman calling for order. It was evident, however, that those present were very much in earnest.

The winners at the social whist drive held by the Dove Creek Social Club, last week-end, were: Ladies' first, Mrs. L. Rees; consolation, Mrs. Alec. Hogg; gentlemen, first, Mr. Harry Gurney; booby, Mr. L. D. Pikat. The ladies served refreshments and a delightful dance followed to music of the Dove Creek orchestra. Messrs. N. Smith, S. Venables and J. Carwithen.

Italian Professor Dead

NAPLES, Italy, Nov. 25.—Senator Francesco d'Ovidio, for forty years professor of literature in the University of Naples, is dead. He was seventy-six years old.

Get a Gillette Safety Razor

Keep bobbed hair neat and trim, the neck and underarm smooth and white—at trifling cost!

New Loan Exhibit Ready at Gallery Offers Fresh Interest to Artists

Paintings Lent by Canadian National Gallery Constitute Interesting Part of Collection Opening Day—Typical Canadian Subjects Depicted

The paintings lent by the Canadian National Gallery at Ottawa compose an important part of the interesting collection of pictures and objets d'art which have been arranged in the Crystal Garden Art Gallery for the reopening this afternoon. As is the habit with loan exhibitions, the gallery had to be closed for a few days while the things lent for only a limited period were returned to the owners and a fresh collection assembled and put in place. It is sincerely hoped by the committee of the Island Arts and Crafts Society, which directs the exhibition, that the public will visit the gallery in large numbers, as there are many very beautiful things which they should not fail to see.

Naturally the greatest interest just at present centres in the new Canadian pictures. Among these will be noticed at once "Young Canada," an admirable portrait of a boy by Robert Harris, C.M.G., R.C.A. It is an oil painting, and is a picture of rugged childhood, a young boy with a flute poised shyly near his lips and a half roguish expression on his face. There is a sturdy atmosphere in the work, enhanced by the rough texture of the coat and the picturesque inelegance of the red knitted cap.

French-Canadian

Another noticeable painting is Clarence Gagnon's "Wayside Cross," which one would know to be a French-Canadian subject. It shows a plain wooden cross by a rough road winding down from a bare shadowed hill to a sun-bathed valley. Looking longer into the picture one discovers, as one might in nature while peering into Autumn haze, the dim outline of further valleys and great distant hills furrowed with abrupt canons.

James Barnsley's "In the Fields" is a simple picture of toil unadorned, but beautiful. Maurice Cullen's "March Evening" shows something which is less familiar here than in Eastern Canada—the melting snows of early Spring, with the forbidding purples of ice-rimmed water and shaggy mountain.

For sheer grace and charm none of the Ottawa collection excels Carl Ahren's "The Road," which shows a rutted rain-sodden trail leading into an indefinite beyond. There is a fine sweep to the curves, a solid grace in the trees, and a fresh beauty in the skies which is tremendously attractive.

Wm. Brymner's "Coast at Louisberg" is a rugged seascape.

There is quite a feeling of the dank corners of the wood in Robert Holmes' "Moccasin Flowers," which are pale yellow pouches with pallid leaves which suggest the ghostly haunts in which these strange blossoms are found.

The only non-Canadian subject represented in this collection up to the present is J. W. Beatty's "Rag Market, Bruges," which is a big canvas rather lacking in vivid interest. But in the next day or two, it is understood, further pictures will be added which will include other Continental or Old World subjects. F. S. Challoner is represented by "Twilight," and Frederick Coburn by a charming still-life subject, "Danville Roses."

Loan Collection

Among the new loan collection are two covetable things by Garland, "Highland Cattle," showing the shaggy creatures in a typical setting of lush pasture, running burn, and hovering mist; and "Highland Sheep." These pictures were lent by Mr. Gadsden, who has several other things on temporary display at the gallery. One of these is a painting of his little daughter, by Arthur Waddell. There is also a bronze clock surmounted by a bronze group of Ceres which is eminently good work and a decorative piece of furniture.

There is another Etty in the new collection, a nude figure which has the distinguishing merits of this artist's work. An old Dutch picture, one which had the distinction of hanging for some time in the Manchester gallery, will be noted.

The lover of London will find a special attraction in two old paintings on glass of St. Paul's Cathedral and The Tower, lent by Mrs. Appleton. The special interest of these is the application of mother-of-pearl to certain parts of the picture, to bring out the moonlight reflected from cornice and pillar, dome and battlement. Quite apart from the highly realistic effect which this gives, there is a certain historical interest in the unfamiliar surroundings of St. Paul's, then, evidently, flanked on one side by a common on which folk are walking. There is romance in the mother-o'-pearl sails of the ships which drift down the Thames past the Tower, on voyages to strange lands, with a mother-o'-pearl moon peeping through the scudding skies.

The new loan exhibition opens this afternoon at 2 o'clock.

U.S. Legislators' Visit To Make History Today

Continued From Page 1

toria and practically all others intending to go by the Thursday morning Canadian Pacific boat.

Anxious to Meet "Honest John"

During the final hours before the holiday recess of the Legislature, extending from noon today over the American Thanksgiving Day (Thursday) until 11 o'clock Monday, three representatives and one senator who had not previously planned to make the Canadian visit decided to tear themselves away from the tangible turkey and pumpkin pie, which they had counted upon as a part of their Thanksgiving festivies, to experiment with the mysteries of statecraft as carried on in another country.

As the noon hour neared and tales of "Honest John" Oliver and of the many functions which are within the control of the Provincial Government assumed almost legendary proportions, the interest of the Upper House passed from a long list of minor bills and that of the Lower House from a tedious game law amendatory act to the consideration of life as it is lived and government as it is practised on the far side of the 49th parallel.

Stragglers Rounded Up

Representative L. L. Long (Connell), who has been outstandingly active in making arrangements for the trip, voiced his "ayes" and "nays" in a half-hearted manner throughout the session, and devoted most of his time in last-minute visits to the two chambers, rounding up the undecided solons and assuring them that the only right decision was to come on the trip.

To most of the members of the party the visit to the Provincial Parliament, or to a session of any British law-making body, will be entirely new. Many of those making the trip have never before visited Victoria and for some of them it will be a first visit to any British country.

The Party

The executive branch of the Government will be represented on the trip by Lieutenant-Governor W. Lon Johnson, who is president of the Senate, and Mrs. Johnson. Floyd Danskin, Speaker of the House, will also make the trip.

The senatorial party will be made up of the following: Mr. and Mrs. P. H. Carlyon, Olympia; Mr. and Mrs. Guy B. Groff, Spokane; Mr. W. H. Kirkham, Walla Walla; Mr. Daniel Morgan, Spokane; Mr. and Mrs. Homer L. Post, Clarkston, and Senator Oliver Hall, Colfax.

From the Lower House the following representatives, many of them with their wives, have signified their intention of going: Mr. and Mrs. George C. Barlow, Tacoma; O. M. Beatty, Walla Walla; Mr. and Mrs. M. T. Brisbawn, Sprague; Mr. and Mrs. A. F. Brockman, Bickleton; Mr. and Mrs. E. E. Dale, Woodland; J. M. Glascow, Hunters; Elmer E. Halsey, Clarkston; Mr. and Mrs. H. F. Johefsky, Harvey; Logan L. Long, Connell; C. W. Loveberry, Seattle; Mr. and Mrs. Philip Macdonough, Altoona; Mr. and Mrs. Dean C. McLean, Tacoma; Mrs. Harry J. Miller and son, Everett; Mr. and Mrs. Charles A. Moran, Seattle; Marcus R. Morton, Spokane; Mr. and Mrs. C. F. Nolte, Bellingham; George H. Northup, Clearwater; Mr. and Mrs. C. E. Peterson, Espanola; Charles H. Rychard, Hoquiam; Mr. and Mrs. E. A. Sims, Port Townsend; Mr. and Mrs. Grant C. Sisson, Bayview; I. N. Stephens, Spokane; Mrs. Maude Sweetman, Seattle; Charles H. Voss, Spokane; Mr. and Mrs. W. B. Weaver, Ione; Roy Jones, Penewawa; Mr. and Mrs. Grant A. Stewart, Orient, and Mr. and Mrs. G. W. Thompson, Tacoma.

In addition to the actual legislators, a number of local people, including several State House employees and special State House newspaper representatives, will make the trip.

Manitoba Conservatives

WINNIPEG, Nov. 25.—Conservative leaders at a Provincial meeting here today decided not to hold a party caucus until after the next session of the Provincial Legislature because of the possible imminence of another Federal election.

Small Raisin Crop

FRESNO, Cal., Nov. 25.—The California raisin crop for 1925 will be approximately 180,000 tons, or a comparatively small crop, Ralph P. Merritt, president of the Sun-Maid Raisin Growers' Association, said in his annual report to growers of the Fresno district last night.

Ald. J. L. Mara To Run Again

Will Seek Return to Office on Council—Ald. Blair Only Man to Drop Out

Alderman J. L. Mara last night announced his intention to stand for re-election to the Council at the forthcoming municipal elections.

Of the retiring members of the aldermanic board, only one, Alderman M. P. Blair, will not seek return to office. Aldermen Todd, Dewar, Marchant and Mara are now definitely in the field.

This year Alderman Mara has been a member of the industrial, health and morals, and fire wardens committees. He has also represented the city on the directorates of the British Columbia Agricultural Association and the Victoria and Island Publicity Bureau.

As yet no candidate has come forward to oppose Mayor Pendray's return to office, and with only seven days remaining before nomination day, it is not expected that His Worship will have to face opposition.

Conveners of Tag On Saturday Named

Women's Institutes Hope for Generous Response on Behalf of Solarium Fund

All conveners have been organized for the tag day to be held on Saturday in aid of the Solarium or "Sun Home" for crippled children, and which tag day is being organized by the Victoria Women's Institute. The large number of organizations which are taking part, is proof of the splendid interest being taken in this city, and which no doubt will result in a bumper tag. The pupils in the city schools will be given an opportunity of helping their less fortunate companions.

Conveners are as follows:

Empress Hotel and Causeway: Rev. de B. Owen, convener.

Postoffice: Queen Alexandra Review of Maccabees, No. 11.

Victoria Book & Stationery, Government and Broughton: Angus Campbell & Co., Ltd., conveners.

Williams' Drug Store, corner Government and Fort: Social Service League, Mrs. Denton Holmes, convener.

C.P.R. Ticket Office: Daughters of Pity, Miss Sylvester, convener.

N.E. corner Fort and Government: Valentine Harvey Chapter, Beaumont Boggs Chapter, Mrs. Sayre, convener.

Union Bank: Women's Canadian Club.

Richardson & Stevens, Government and Yates: Sub. Div. Catholic Women's League, Mrs. Kilgour, convener.

Cigar Store, Government and Yates: Royal Society of St. George, Miss Weyman, convener.

Imperial Bank—Royal Society of St. George, Mrs. Ruddock, convener.

Dormans: Esquimalt Sub. Div. Catholic Women's League, Mrs. Kilgour, convener.

Whitney's Store, Broad and Yates: C.G.I.T., Mrs. Daniels, convener.

Bank of Toronto: Victoria Review, No. 1, Maccabees, Mrs. Hale, convener.

N.E. corner Broad and Yates: V.W.I., Mrs. Urquhart, convener.

Spencer's, Ltd., Douglas Street: S.P.C.A., Miss Kitto, convener.

Spencer's, Ltd., Broad and View: V.O.N., Mrs. Ross Sutherland, convener.

Corner Flower Shop, Broad and View: C.G.I.T., Mrs. Daniels, convener.

Times Building: Royal Bride Chapter, I.O.D.E., Miss Morley, convener.

Market: Friendly Help, Miss Lawson, convener.

Terry's, Yates and Douglas: Victoria Purple Star Lodge, L.O.B.A.

Vancouver Drug Store: Princess Alexandra Lodge, Daughters and Maids of England, Mrs. Swan, convener.

Square Deal Hardware: Native Daughters of B.C., Post No. 3, Mrs. McDonald, convener.

Woolworths, Ltd.: V.W.I., Mrs. Kerr, convener.

Hawkins & Hayward, View and Douglas: Women's Canadian Club.

Spencer's Ltd., Inside: Mrs. Parker Hibben.

Bank of Montreal, Yates and Douglas: Catholic Women's League, Mrs. McManus, convener.

Service Tobacco Store: V.W.I., Mrs. Terry, convener.

Dominion Bank: King's Daughters, Mrs. Hardy, convener.

Bank of Nova Scotia: City Temple Young People's Society, Mrs. T. Hammond, convener.

B.C. Permanent Loan, Douglas and Johnson: Queen of the Island, L.O.B.A., 209, Mrs. Dinsley, convener.

P. Burns: Canadian Legion Ladies' Auxiliary.

Pandora and Douglas: Victoria Lodge, Daughters of St. George, 83, Miss Pitney, convener.

City Hall: Women's Auxiliary Missionary Society, Columbia Diocese, Mrs. Martin, convener.

Hudson's Bay Co.: District W.C.T.U. (two corners), Mrs. John Hall, convener; Inside, Mrs. Booth and Mrs. Crocker.

Library: Y.M.C.A. Ladies' Auxiliary, Mrs. Howell, convener.

Dominion Hotel corner: Y.W.C.A., Miss De Wolfe, convener.

Fernwood terminus: Emmanuel Baptist Ladies' Aid, Mrs. Knox, convener.

Oak Bay: Women's Canadian Club, Mrs. Perry, convener.

In addition to the above, a number of ladies have volunteered to tag, and these will be placed on corners not covered. Conveners are asked kindly to call at Room 5, Surrey Block, Yates Street (upstairs), for boxes and tags, tomorrow afternoon between 3 and 5, or after 8 on Saturday morning.

Refreshments will be served free to those taggers who wish them in the V.W.I. rooms. Tagging will be from 8 to 5. A cheque for $5, has been received from the G.W.V.A. Ladies' Auxiliary and is acknowledged with thanks.

Fatal Blasting Accident

COBALT, Ont., Nov. 25.—James Culhane, aged eighteen, was instantly killed; Godfrey Bliodeau, aged twenty-five, was fatally injured and died yesterday afternoon in hospital; and W. Vinkle received injuries which necessitated his removal to Haileybury Red Cross hospital, as the result of a blasting accident at the Contact Mine, North Cobalt, yesterday. Vinkle's injuries are not regarded as serious.

Vancouver Island Egg-Laying Contest

Year 3—Weekly Report No. 3, Week Ending November 21, 1925

Conducted by the Dominion Experimental Station, Sidney (Registration).

Pen	Owner	Breed	1	2	3	4	5	6	7	8	9	10	Eggs Week	Eggs Total	Total Pts.
1.	L. Chaplin	B.R.	5	0	4	5	0	5	4	4	4	6	41	191	92.4
5.	C. G. Golding	B.R.	0	0	5	0	0	0	0	0	0	0	0	17	14.5
3.	M. S. Stephens	B.R.	0	5	5	3	3	0	0	0	0	5	24	56	49.8
4.	H. H. B. Cunningham	W.W.	7	5	5	5	0	5	4	5	5	6	47	195	74.4
5.	B. Percival	W.W.	5	5	5	5	4	0	4	4	5	4	45	145	118.1
6.	Reade & King	W.W.	5	0	5	5	0	0	5	5	4	0	41	196	59.3
7.	P. G. Stebbings	W.W.	5	4	5	0	0	0	4	1	0	4	35	106	55.7
8.	A. W. Woods	W.W.	5	0	0	5	4	0	1	1	3	5	26	75	58.7
9.	J. Burgess	R.I.R.	5	0	5	5	0	0	0	5	4	5	39	154	*154.0
10.	H. C. Cooke	R.I.R.	0	0	0	0	0	0	5	0	0	0	12	52	54.2
11.	H. D. Reid	R.I.R.	0	0	0	0	0	0	0	0	0	0	0	15	12.7
12.	A. Adams	W.L.	0	0	5	5	0	4	4	0	4	5	33	96	86.6
13.	R. E. Ault	W.L.	5	4	5	5	0	0	4	4	5	5	40	133	116.0
14.	W. Bradley	W.L.	4	0	4	4	0	5	5	0	4	4	35	133	106.4
15.	J. C. Butterfield	W.L.	7	5	4	3	0	5	0	5	5	4	47	139	102.5
16.	J. J. Dougan	W.L.	5	0	0	5	5	5	0	3	5	0	47	134	111.5
17.	W. L. Douglas	W.L.	5	*4	4	5	7	1	5	5	4	5	45	151	55.5
18.	A. D. Drummond	W.L.	5	5	4	5	5	4	4	0	0	3	34	87	64.9
19.	A. Georgeson	W.L.	5	5	4	5	5	5	5	4	5	0	43	155	101.5
20.	C. G. Golding	W.L.	5	5	4	4	0	5	4	5	4	4	39	91	71.4
21.	W. J. Gunn	W.L.	5	5	0	0	0	0	0	0	2	7	14	87	64.5
22.	E. Gwynne	W.L.	0	0	5	0	5	4	4	3	4	5	35	84	61.8
23.	T. H. Hayward	W.L.	5	5	4	4	0	5	5	5	5	5	43	130	55.0
24.	W. P. Hurst	W.L.	0	0	5	0	0	0	0	0	0	3	10	50	34.9
25.	A. V. Lang	W.L.	4	0	0	0	0	3	0	0	0	1	10	45	37.2
26.	R. McKenzie	W.L.	5	5	5	0	0	0	0	0	0	0	13	27	23.2
27.	A. D. McLean	W.L.	0	5	0	4	5	4	0	0	0	4	22	70	44.0
28.	R. F. Mathews	W.L.	0	0	4	3	5	5	4	5	5	5	36	114	105.6
29.	Experimental Farm, Agassiz	B.R.	4	4	4	0	0	0	5	0	0	0	26	46	56.6
30.	N. E. Plaxton	W.L.	0	0	0	0	0	3	4	0	0	5	16	65	46.5
31.	W. Robbins	W.L.	0	0	4	4	5	3	7	0	0	5	29	55	17.6
32.	G. Thomas	W.L.	5	4	5	5	5	4	5	5	4	4	46	141	154.4
33.	R. W. Tull	W.L.	4	0	5	4	4	5	5	4	5	5	45	139	105.5
34.	R. T. Vyvyan	W.L.	5	7	0	5	0	4	0	5	5	5	41	107	94.3
													1120	4955	3847.1

*Leading pen. Week's production, 47.4%.

Experimental Farm pens are entered for registration. All correspondence should be addressed to Superintendent, Experimental Station, Saanichton, B.C.

For Quick and Courteous Service, Phone 1670
Private Exchange Connecting All Departments

Hudson's Bay Company

INCORPORATED 2ND MAY, 1670

Morning Special 9 to 12 Only

Scott's Emulsion

Large size. Value $1.00. Morning Special 83c
No Phone Orders, Please
—Main Floor, H.B.C.

All-Day Specials in the Drug Dept.

Old Dutch Toilet Paper Rolls, 15c value, 2 for ..... 23¢
Hygienic Toilet Paper, crepe rolls, 10c value, 5 for ..... 37¢
Gibbs' Castile Soap, 20c value, 2 for ..... 29¢
Vinolia Round Bath Soap, 15c value, 3 for ..... 33¢
Maxine Elliott Toilet Soap, 20c value, 2 for ..... 29¢
Palmolive Shampoo, 50c value, 33¢

New Style Loose Powder Compacts, containing Yardley's Face Powder, special at ..... 98¢
These are finished in nickel, gilt and gunmetal.

D'Orsay Talcum, $1.00 value ..... 79¢
Labelle Cold Cream, large, 75c value ..... 57¢
Seeley's Sachet Powder, $1.00 and $1.25 values for ..... 87¢
Mecca Ointment, 25c value ..... 18¢
Gillette Blades, 50c value ..... 39¢
Gillette Razors, new standard, at each $5.00
Feminex Tablets ..... 69¢
Pinkham's Vegetable Co. Tablets, $1.25 value ..... 89¢
Boracic Acid, 1-lb. for ..... 23¢
Parrish's Chemical Food, 85c value for ..... 69¢
Glycerine, 25c value ..... 17¢
—Main Floor, H.B.C.

100 Bird Cages
To Clear at Sale Prices

One of these bird cages would be a welcome gift for your friend who owns a bird. At the prices quoted they are really wonderful value.

Square Wire Cages
Pull tray, white base. Sale Prices $1.79, $1.98, $2.19

Round Wire Cages
With screen, white only. Sale Prices $2.50, $2.95, $3.50

Square Brass Cages
With screen. Sale Prices, $1.95, $2.25, $2.50, $3.50 and $3.95

Round Brass Cages
With screen. Sale Prices, $3.95, $4.25, $4.50, $4.75

Round Brass Cages
Deep base, with screen. Sale prices ..... $4.50, $4.75 and $5.95

Square Brass Cages
With glass panels. Sale Prices, $4.95, $5.95, $6.95, $7.95
—Lower Main Floor, H.B.C.

Sale Prices on Purity Groceries and Fresh Meats

Sun-Maid Brand Puffed Seeded Raisins, special, 2 pkgs. for 25¢
Please Note.—There are only 350 packages to be sold at this price.

New Season's Three Crown Muscatel Raisins (not seeded), lb., 15¢
Choice Quality Bleached Sultana Raisins, per lb. ..... 20¢
Ontario Candied Honey, 1-lb. brick for ..... 23¢
Prize Winner Brand Canned Pineapple in syrup, per tin ..... 12¢
3 tins for ..... 35¢
Mrs. Stewart's Liquid Blueing, reg. 25c, special, per bottle ..... 19¢
Quaker Brand Golden Bantam Corn on the cob, No. 2½ tin, special ..... 26¢
New Season's Soft Shell California Walnuts, per lb. ..... 45¢
Pansy Brand Fancy California Walnuts, per lb. ..... 50¢
New Season's Manchurian Walnuts, per lb. ..... 20¢
New Season's Barcelona Filberts, per lb. ..... 30¢
Freshly Roasted Peanuts, lb. ..... 15¢

No. 1 Steer Beef

Wing Loins, average 6 lbs., per lb. ..... 25¢
Prime Ribs, cut short, lb. ..... 22¢
Thick Rib Roast, per lb. ..... 15¢
Thick Plate Beef, per lb. ..... 12¢
Brisket Boil, per lb. ..... 10¢
Sirloin Tip, trimmed, lb. ..... 22¢
Corned Silversides, per lb. ..... 20¢

Mutton

Legs, whole or half, per lb. ..... 33¢
Loins, whole or half, per lb. ..... 33¢
Ribs, per lb. ..... 28¢
Shoulders, whole or half, lb. ..... 23¢
Breasts, per lb. ..... 15¢

Poultry

No. 1 Crate Fattened Fowl, 4 to 6 lbs., per lb. ..... 33¢
No. 1 Crate Fattened Chickens, 3 to 5 lbs., per lb. ..... 42¢
Local Young Geese, average 10 lbs., per lb. ..... 33¢
—Lower Main Floor, H.B.C.

Furniture, Carpets, Draperies at Special Bargain Prices

Our Department Managers' Sale is your opportunity to buy new furniture, rugs, floor coverings and curtain fabrics at much lower than usual prices.

10 Per Cent Cash, Balance in Nine Monthly Amounts

In addition to the advantages of these substantial reductions we offer you the privileges of our Easy Payment Plan whereby you may furnish your home with furniture and furnishings of worth-while quality, paying for it out of your income instead of your capital. Make selections now from our immense stocks and broad assortments.

Morning Special 9 to 12 Only

50 Unfinished Bow Back Chairs

Bow Back Chairs with shaped seats, spindle backs and double stretchers all round. All hardwood construction, smoothly sanded ready for enamelling. Ideal for breakfast rooms or kitchens. Reg. $2.25. Morning Special

$1.69

No Phone Orders, Please
—4th Floor, H.B.C.

Odd Rugs
At Clearing Prices

2 Only, English Reversible Wool Rugs, size 6 by 9. Regular $32.50. Sale Price $27.50
1 Only, English Reversible Wool Rug, size 9 by 12. Regular $62.50. Sale Price $52.50
1 Only, Seamless Axminster Rug, size 9 by 10.6. Regular $47.50. Sale Price $39.50
1 Only, Seamless Axminster Rug, size 9 by 12. Regular $52.50. Sale Price $42.50
2 Only, Wilton Velvet Rugs, size 6.9 by 9. Regular $32.50. Sale Price $25.00
1 Only, Axminster Rug, size 6.9 by 9. Sale Price $22.50
1 Brussels Rug, size 9 by 9. Regular $35.00. Sale Price $25.00
2 Only, Brussels Rugs, size 4.6 by 7.6. Regular $13.95. Sale Price, each $10.75
2 Only, Brussels Rugs, size 6.9 by 9. Regular $24.75. Sale Price, $18.50
—3rd Floor, H.B.C.

Morning Special 9 to 12 Only

Reversible Wool Hearthrugs

These useful rugs are suitable for many places in the home. They are shown in a wide selection of colorings, and are finished with fringed ends. May be used either side. Size 27 by 54. Regular $3.35. Morning Special

$1.98

No Phone Orders, Please
—3rd Floor, H.B.C.

Low Prices on Floor Coverings

Felto Floor Covering, 6 ft. wide. Sale Price, per square yard 49c
Floor Oilcloth, 6 ft. wide. Sale Price, per square yard 59c
Printed Linoleum, 6 ft. wide. Sale Price, per square yard 85c
Inlaid Linoleum, 6 ft. wide. Sale Price, per square yard $1.35

Congoleum Rugs
At Sale Prices

Size 6 by 9. Sale Price $8.50
Size 7.6 by 9. Sale Price $10.50
Size 9 by 9. Sale Price $12.50
Size 9 by 10.6. Sale Price $14.50
Size 9 by 12. Sale Price $16.50
Size 9 by 13.6. Sale Price $18.50
—3rd Floor, H.B.C.

Morning Special 9 to 12 Only

200 Window Shades

Made from good quality opaque cloth, in green or cream, mounted on dependable spring rollers. These shades are slightly imperfect, but not enough to affect their wear or appearance. Size 37 inches by 6 feet. Morning Special

69c

No Phone Orders, Please
—3rd Floor, H.B.C.

Beds, Springs and Mattresses

Steel Beds
Continuous Post Ivory Enamelled Steel Beds, with five straight fillers. Regular $9.50. Sale Price $7.75

Heavy Steel Beds
2-Inch Continuous Post Steel Beds in ivory enamelled finish. Regular at $12.95. Sale Price, each $10.95

Walnut Finished Beds
2-Inch Continuous Post Walnut Finished Steel Beds, any stock size. Sale Price $12.95

Simmons Steel Beds
Continuous Post Walnut Finished Steel Bed in square steel tubing, with wide decorated centre filling and six flat fillers. Regular $30.00. Sale Price, each $23.75

Wire Springs
Double Woven Wire Springs on selected wood frames, with cable edge and three steel band supports. Regular $5.00. Sale Price $4.50

Coil Springs
All-Steel Frame Coil Springs, with 90 oil tempered coils and well laced top; full size only. Sale Price $6.95

Way Sagless Springs
The Famous Way Sagless Spring, made from heavy twisted wire cable on an all-steel frame; very comfortable and will not sag or stretch. Sale, $12.75

Felt Mattresses
All-Felt Mattresses, built in layers and covered in blue art ticking; all stock sizes. Sale Price, $7.50

Cotton Felt Mattresses
All Pure White Cotton Felt Mattress, built in layers (not stuffed) and covered with good quality art ticking. Regular $13.95. Sale Price $11.95

Hair Mattresses
High-Grade Curled Horse Hair Mattresses of extra fine quality and filled with 42 pounds of filling, covered with best quality English striped ticking; full size. Regular $49.00. Sale Price $39.75
—4th Floor, H.B.C.

Lamp Shades and Shafts for Christmas Giving

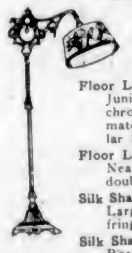

Floor Lamp Shafts
Polychrome Finished Lamp Shafts, medium height, complete with double chain pull sockets and wiring. Regular $10.95. Sale Price $8.75

Floor Lamp Shafts
Junior Floor Lamp Shafts in black and polychrome finish, have double chain pull sockets to match shaft, long silk cord and tassels. Regular $21.00. Sale Price $16.75

Floor Lamp Shafts
Neatly Turned Junior Floor Lamp Shafts, with double chain pull sockets. Sale Price $9.75

Silk Shades
Large Silk Shades in mulberry shade, with deep fringe. Regular $16.50. Sale Price $11.50

Silk Shades
Rose Colored Silk Shades. Regular $10.75. Sale Price $9.50

Blue Silk Shades
Umbrella shape, with rose lining. Regular $14.50. Sale Price $11.75

Unusual Reductions on Drapery Fabrics

Bordered Curtain Scrims
With neat borders and smart colored designs in centres; choice of white or ecru grounds. Sale Price, per yard ..... 12½¢

Coin Spot Curtain Muslin
Fine Quality Curtain Scrims in large and small dot designs; 36 inches wide. Sale Price, per yard ..... 29¢

Lace and Novelty Curtains
40 Pairs only, Lace Curtains with neat borders, also novelty curtains hemstitched and finished with lace edging; size 32 by 2¼ yards. Values to $1.98. Sale Price, pair, $1.25

Marquisette, Scotch Madras and Curtain Nets
Plain and Tape Edge, 36-Inch Marquisette and other fabrics, suitable for attractive and inexpensive curtains. Values to 35c. Sale Price, per yard, 25¢

Casement Cloths
Highly Mercerized English Casement Cloth for side drapes and other purposes. Values to 98c. Sale Price, per yard 69¢

Cretonnes
Suitable for loose covers, cushions and drapes. There are at least twenty-five patterns to select from.
Values to 35c. Sale Price, per yard ..... 25¢
Values to 59c. Sale Price, per yard ..... 39¢
Values to 85c. Sale Price, per yard ..... 45¢
Values to 98c. Sale Price, per yard ..... 59¢

Colored Rayon Silk Madras
Most desirable for side hangings; shown in rose, blue and gold shades. Sale Price, per yard, 98¢

Hand-Blocked Cretonnes
31-Inch Hand-Blocked Fabric in delightful designs and colorings. Sale Price, per yard ..... 98¢

300 Pairs of White Pure Wool Blankets
In Three Groups

Group 1
Pure Wool Yorkshire Blankets. Size 72 x 90. Sale Price, per pair $8.98

Group 2
Pure Wool Scotch Blankets. Size 68 x 86. Sale Price, per pair $10.00

Group 3
Superfine Pure Wool Blankets. Size 68 x 86. Sale Price, per pair $11.98
—Main Floor, H.B.C.

Men's All-Wool Sweaters

All-Wool Heavy Knit Sweater Coats, with shawl collar and two pockets. Shown in grey and fawn shades as well as novelty heather with fawn trimming; sizes 34 to 44. Regular $3.95. Sale Price $2.95
—Main Floor, H.B.C.

For Quick and Courteous Service, Phone 1670
Private Exchange Connecting All Departments

A Special Turkey Luncheon at 50c
will be served today from 11:30 to 2:30 in our Victorian Restaurant.
—4th Floor

Hudson's Bay Company

INCORPORATED 2ND MAY, 1670

Doll Dressing Competition
See the three handsome prizes now being shown in our windows. Intending competitors may obtain entry forms at the Cash Desk in the Millinery Department, Second Floor.

Department Managers' Sale—Many Additional Bargains Today Throughout the Store

Bargains in House Dresses

Chambray House Dresses
Made from durable quality material, slip-over style, with round or square neck, attractively trimmed with chintz and buttons. Shown in blue, mauve, pink and yellow. Value $1.50. Sale Price ..... **98¢**

Gingham House Dresses
Extra good quality dresses, in slip-over style, with round neck and kimono sleeves. A large assortment of smart checks to select from. Value $1.75. Sale Price **$1.19**
—2nd Floor, H.B.C.

Morning Special
9 to 12 Only

Women's Chamoisette Gloves

Swiss, Canadian and Saxony Fabric Gloves, with two dome fasteners and silk embroidered points. Shown in beaver, grey, mode, black, pastel, cocoa, sand and mastic; sizes 6½ to 8. Regular 59c and 75c. Morning Special, per pair

45c

No Phone Orders, Please.
—Main Floor, H.B.C.

Buy Gift Gloves Now at Sale Prices

Novelty Chamoisette Gloves
With embroidered turn-back cuffs and contrasting points, one dome fastener. Choice of mode, sand and grey; sizes 6½ to 8. Sale Price, per pair ..... **89¢**

Novelty Chamoisette Gloves
With embroidered circular cuffs and fancy stitched points, one dome fastener. Shown in sand, mode and grey; sizes 6 to 7½. Sale Price, per pair **$1.25**

English Duplex Gloves
Hand-sewn with black, finished with two pearl button fasteners, contrasting stitched points; choice of natural and sunburn; sizes 6 to 7½. Sale Price, per pair **$1.29**
—Main Floor, H.B.C.

Millinery Specials

Velvet and Satin Hats
Trimmed with gold and silver metallic cloth, velvet flowers or ribbon. Smart models for afternoon or street wear. Shown in the newest shades. Values to $8.50. Sale Price **$3.69**

Finest Quality Velours
In large and small shapes, trimmed with ribbon bands; shown in sand, brown, grey, green, tan and black. Values to $16.50. Sale **$9.95**
—2nd Floor, H.B.C.

Morning Special
9 to 12 Only

Girls' Strap Slippers

Patent Leather Ankle Strap Slippers, with flexible oak tanned soles, spring heels, full nature shaped last; sizes 7 to 10 and 11 to 2. Morning Special, per pair

$1.69

No Phone Orders, Please.
—Main Floor, H.B.C.

Make Christmas Gifts From Sealing Wax

Novelty beads, pendants, candlesticks, book-ends and numerous other useful gifts can be made from colored sealing wax. Here are some Sealing Wax Sets which we have marked down for today's selling.

Sealing Wax Sets
Attractively boxed, containing three sticks of wax in various colors, packet of candles and candle holder. Regular $2.00. Sale, **$1.59**

Sealing Wax Sets
Containing three large sticks of wax, packet of candles, candle holder, initial seal; choice of various colored wax neatly boxed. Regular $2.75. Sale, **$2.39**
—Main Floor, H.B.C.

Over-Blouses and Tunics

Values to $8.50 for $4.98

Heavy Quality Rayon Silk Over-Blouses, smart roll collar finished with neat tie, long sleeves with flare cuffs; others with round necks and short sleeves. Also Rayon Silk Tunics, V neck and short sleeves; neck, sleeves and skirt trimmed with neat stitching and embroidery. Shown in lemon, French blue, jade, cocoa, pillar box red, navy and red. Values to $8.50. Sale Price **$4.98**
—2nd Floor, H.B.C.

Women's Wool Cardigans

Values to $6.50 for $3.98

Scotch Wool Cardigans in neat rib effects, in pretty combination colorings, two patch pockets and five-button fastening. Also smart models shown in fine quality balbriggan, with two pockets and six-button fastening; choice of fawn and brown. Values to $6.50. Sale Price **$3.98**
—2nd Floor, H.B.C.

Women's Gift Umbrellas

At Sale Prices

Umbrellas With Gloria Covers
Mounted on strong frames. Choice of long or chubby styles, white or amber tips with ferrule ends to match. Many novelty handles to select from, with cord or leather straps. Sale Price **$2.49**

Umbrellas With Gloria Covers
With white or amber tips and ferrule ends. Choice of carved or painted handles, in various designs with leather strap or cord attached; navy and black only. Sale **$3.95**
—Main Floor, H.B.C.

Notable Savings in Women's Hosiery

All-Wool Cashmere Hose
With hemmed tops and reinforced heels and toes; brown in sizes 8½ to 10; black in sizes 8½ and 9 only. Regular 95c. Sale Price ..... **59¢**

Silk and Wool Hose
With narrow hemmed tops and reinforced heels and toes; shown in broken check effects, in camel, sand and brown, also black with white, beige and white, costing and white, brown and sky, sand and silver; sizes 8½ to 10. Sale Price, per pair ..... **89¢**

English All-Wool Cashmere Hose
With wide hemmed tops, reinforced heels and toes and silk clocks in contrasting colors. Shown in navy, brown, coating and black; sizes 8½ to 10. Regular $1.25. Sale Price, per pair ..... **98¢**

Rayon Silk Ribbed Hose
With lisle reinforced heels and toes, mock seam at back of leg and wide hemmed tops. Shown in putty, coating, fawn, nude, sand and black. Sale Price, pair, **89¢**

Pure Thread Silk Hose
With elastic ribbed or plain hemmed tops; shown in coating, fawn, sunset, beige, fawn, dawn, grey, gunmetal, pablo and black, also white; sizes 8½ to 10. Every pair perfect. Value $1.50. Sale Price, per pair **$1.25**

English Silk and Wool Hose
"Crystal" Silk and Wool Hose, seamless, with wide hemmed tops and reinforced heels and toes. Shown in brown, tussore, tan, camel, coating, smoke and black; sizes 8½ to 10. Sale Price, per pair **$1.35**

Visit Toytown Now

Our Toy Department is a revelation of value and variety. The stocks are all fresh and new and the prices extremely reasonable.

Dolls and Doll Buggies, Tricycles, Flivvers and Kiddie Cars, Wagons and Scooters of every conceivable kind, and at a range of price to suit every purse.

Amusing Two Men Handcars. Price ..... **50¢**
Jumping Bronco Buster. Price, each ..... **59¢**
All-Metal Banks, house and animal styles. Prices ..... **25¢** and **45¢**
Crank Automobiles. This is one of our best values. Price ..... **59¢**
Toy Tea Sets, in white and gold with covered vegetable dishes and platter. Price **$4.50**
Mechanical Aeroplanes. Prices, **45¢, 75¢, $1.25** to **$2.25**
Sewing Machines. Prices ..... **$1.25** to **$5.95**
Rap and Tag in a Boxing Match. Price ..... **75¢**
Hoot, a new card game. Priced at ..... **65¢**
Bing Bang, a fascinating shooting game. Price **$1.50**
—Lower Main Floor, H.B.C.

Morning Special
9 to 12 Only

50 Rayon Silk Princess Slips

Made from heavy quality Rayon silk, shadowproof skirt. Shown in grey, pink, orchid, sand and white; medium, large and extra large sizes. Value $3.95. Morning Special

$2.98

No Phone Orders, Please
—2nd Floor, H.B.C.

Women's Flannelette Nightgowns, $1.29

Made from strong quality white flannelette, with V shape neck and long sleeves; yoke trimmed with fine tucks. Sale Price **$1.29**
—2nd Floor, H.B.C.

Women's Flannelette Skirts and Drawers

Broken lines in white flannelette skirts, straight style drawers in grey flannelette; closed style with frill at knee. Regular and out-sizes. Value 98c. Sale Price, per garment ..... **69¢**
—2nd Floor, H.B.C.

Morning Special
9 to 12 Only

Girls' Fleece-Lined Bloomers

Heavy Fleece-Lined Bloomers, in grey only. Sizes 4 to 14 years. Value 75c. Morning Special, per pair

49c

No Phone Orders, Please
—2nd Floor, H.B.C.

Three Specials From the Corset Dept.

D & A Corsets
Medium top models, lightly boned; also low elastic top models. In sizes 22 to 30. Values to $1.25. Sale Price, pair ..... **98¢**

Corselettes
Made of novelty rep with elastic for expansion; lightly boned throughout abdomen and back. Sizes 32 to 42. Values to $2.75. Sale Price at **$1.98**

Gossard Corsets
Suitable for slender, average and full figures, with low bust, long skirt with boning; also popular low elastic top model made of pink broche, and non-lacing girdles, in sizes 22 to 30. Values to $7.50. Sale Price, pair **$3.98**

Morning Special
9 to 12 Only

Men's Gift Hosiery

English Made All-Wool Cashmere Hose, in black, sand, grey and navy, with contrasting colored clocks. All sizes. Ideal for Christmas gifts. Regular 79c. Morning Special, per pair

59c

No Phone Orders, Please
—Main Floor, H.B.C.

Our Montreal Office Sends These 100 Tweed Suits to Sell at $15.95

We can assure our customers that this is an altogether unusual purchase, and one that we are glad to include in our Department Managers' Sale. They are expertly tailored Suits, in the new English styles that young men particularly will like. Choice of light and dark tweeds and grey Bannockburn of excellent quality. Lined with strong wool lustre cloth. Sizes 35 to 42. Sale Price,

$15.95

—Main Floor, H.B.C.

Extraordinary Reductions on Fur-Trimmed Coats

Values to $25.00 for $14.95
Values to $35.00 for $19.95
Values to $45.00 for $27.95

Fur-Trimmed Coats for $14.95
New Winter Coats, in velour, blanket cloth and blocked zibeline. Straightline models with fur collars, trimmed with novelty stitching and buttons. Shown in rust, reindeer, grey, taupe, rose, green and sand. Sizes 16 to 42. Values to $25.00. Sale Price **$14.95**

Fur-Trimed Coats, $19.95
This season's smart models, fashioned from rich velours in straightline and slightly flared models; collars and cuffs of Thibetine and mouflon fur, full lined. Shown in brown, reindeer, cranberry, teakwood and tan. Sizes to 42. Values to $35.00. Sale Price **$19.95**

Fur-Trimmed Coats, $27.95
Fashioned on the latest line, with a decided flare to the hem. Some have set-in side godets, trimmed with rich fur. Materials include suedine corded velour and lustrous coating, in all the latest shades for Winter, with collars and cuffs of Mandel, Thibetine, French seal, etc. Also strictly tailored coats in genuine Orkney camel cloth, in natural shade; all beautifully lined throughout. Sizes 16 to 42. Sale Price **$27.95**
—2nd Floor, H.B.C.

See Our Window Displays

Beautiful Fur Coats

Values to $150.00 for $99.00

Why be without a Fur Coat when you can get one in a good quality fur at this low price?

For today and Friday we offer Grey Coney Coats, Beaverine Coats, French Seal Coats and Caracul Coats in various lengths and sizes. Regular prices to $150.00. Sale Price

$99.00

A Small Deposit Secures Any Coat for Later Delivery
—2nd Floor, H.B.C.

Silks, Velvets and Wool Fabrics

At Substantial Savings

High-Grade Spun Silks
Suitable weight for lingerie, slips, dresses and other purposes. Shown in all the wanted colorings, including natural and ivory; 29 inches wide. Sale Price, per yard ..... **89¢**

Silk Crepe Marocain
38 Inches wide, in colors of peach, powder, rose, sunset, grey, sand, brown, jade, navy, ivory; also black. Sale Price, per yard **$1.59**

Embossed Satins
36 Inches wide, in jade, rose, maize, henna, sky, peach, sunset, paon and ivory. Sale Price, per yard **$1.39**

Twill Back Velveteens
In wine, rose and ivory; 27 inches wide. Regular $2.25. Sale Price, per yard **$1.69**

Black Silk Millinery Velvet
24-Inch, regular $3.75. Sale Price, per yard **$2.98**
18-Inch, regular $2.95. Sale Price, per yard **$2.19**
18-Inch, regular $2.00. Sale Price, per yard **$1.69**

Wool Armures
A splendid cloth for inexpensive frocks for women and children. Shown in brown, saxe, Copenhagen, sand, navy and black; 38 inches wide. Sale Price, per yard ..... **79¢**

Chiffon Silk Dress Velvets
In all the wanted colorings, such as sky, Nile, peach, apricot, cherry, grey, sapphire, paon, golden brown, mid-brown and navy, also black; 38 inches wide. Sale Price, yard **$3.98**

Marvella Coatings
The ideal fabric for Winter coats. Made with a deep pile, giving that rich appearance to the dress so much desired; 54 inches wide. Sale Price, per yard **$3.98**

Pure Wool Navy Serges
Made with a fine twill in a clear shade of navy. Ideal for children's bloomers and dresses. Sale Price, per yard ..... **69¢**

Astrachan Coatings
Shown in brown, sand, tan and grey; 54 inches wide. Regular $2.95. Sale Price, yard **$1.98**

Navy Serges
54-Inch Navy Serges. Regular $2.25 for **$1.79**
Regular $3.95 for **$3.19**
Regular $4.75 for **$3.98**
Regular $4.95 for **$4.19**
Regular $6.00 for **$4.98**

1,000 Yards of 36-Inch Plain Broadcloths Regular 75c for 39c

An exceptional offering today in Plain Colored Broadcloths with a rich silky mercerized finish. Suitable weight for dresses, lingerie, shirts, etc. Choose from sky, sand, cream, peach, navy, white and mauve; 36 inches wide. Sale Price, per yard ..... **39¢**

More Gift Suggestions for Art Needleworkers

Bureau Scarves
Stamped on white rep, three effective designs for easy working; size 18 by 45. Sale Price ..... **50¢**

36-Inch Centres
Stamped on tan crash, French knot, lazy daisy and outline design. Sale Price ..... **75¢**

Card Table Covers
Of novelty cream material, suitably stamped. Sale Price **$1.35**

Huck Guest Towels
In effective designs. Sale Price ..... **39¢**
—Mezzanine Floor, H.B.C.

Morning Special
9 to 12 Only

50 Dozen Stainless Steel Knives

Firth's Stainless Steel Knives, dessert size; round or square handle; six in racked box. Morning Special **$3.50**

Dinner size, round or square handles; six in racked box. Morning Special **$3.95**

No Phone Orders, Please.
—Lower Main Floor, H.B.C.

English Silver-Plated Ware

In a Big Group Special at $3.95

Footed Comports. Sale Price, each **$3.95**
Roll Trays, plain edge. Sale Price **$3.95**
Pierced Side Handled Cake Baskets. Sale Price **$3.95**
Roll Trays, beaded edge. Sale Price **$3.95**
Footed Fruit Dishes. Sale Price **$3.95**
Bread Trays, engraved ends. Sale Price **$3.95**
Sugar and Cream Sets. Sale Price **$3.95**
Silver Butter Dishes. Sale Price **$3.95**
Sandwich Plates. Sale Price, each **$3.95**
—Lower Main Floor, H.B.C.

Dinnerware at Big Reductions

52-Piece Dinner Sets
Choice of three conventional border designs or two floral patterns, all pretty shapes in good quality English semi-porcelain. 52-piece sets, sufficient for six persons. Regular $15.15. Sale Price **$11.50**

38-Piece Dinner Sets
In same patterns as above, set includes six dinner plates, six bread and butter plates, six soups, six cups and saucers, one medium size platter, one covered vegetable dish, one open vegetable dish, one bowl, one sugar and one cream; 38 pieces. Regular $11.70. Sale Price **$8.75**

35-Piece Breakfast Sets
In four neat patterns, same quality as above; set consists of six cups and saucers, six breakfast plates, six bread and butter plates, six cereals, one small platter, one fruit bowl, one sugar, one cream. Regular $7.60. Sale Price **$5.75**
—Lower Main Floor, H.B.C.

Morning Special
9 to 12 Only

Tumblers

Fine Quality Clear Glass Tumblers, optic style, pretty shape. Regular $1.75 a dozen. Morning Special

6 for 69c

No Phone Orders, Please.
—Lower Main Floor, H.B.C.

NEWS OF THE SPORTING WORLD

Hudson's Bays Are Still Leading In Wednesday League Soccer Race

Defeat Garrison by Four to One—Rennie & Taylors Score Half-Dozen to One for Tillicums—Kirkhams Defeat Navy Three to One

Yesterday's results in the Victoria and District Wednesday League soccer fixtures were: Hudson's Bays 4, Garrison 1; Rennie & Taylors 6, Tillicums 1; Kirkhams 3, Navy 1.

The Hudson's Bay soccer eleven maintained their position at the top of the ladder in the midweek soccer loop by virtue of their 4-1 victory over the Tommies at Central Park. Rennie & Taylors now occupy second berth one point in rear of the departmental store eleven, while the Garrison representatives are two points in rear and in undisputed occupation of the third position. The Tillicums are next in order, followed by Kirkhams and the Navy. The somewhat remarkable feature about yesterday's games was that in each case the losing team scored one goal.

Playing at Central Park before a small crowd of spectators the Bays accounted for the Tommies on a ground that was in somewhat of a slippery condition and good control of the ball proved difficult. The soldier eleven ran in their only goal in the first few minutes of the game, when the inside left beat Shrimpton. This tally was soon accounted for by the departmental store eleven when Gibson scored on a penalty kick five minutes later. End-to-end play was in order until the sounding of the whistle for half time and at this point of the game the score sheet read 1-1.

Second Half

Twenty minutes of play had passed in the second half before any scoring was done. Finally Hansen put the Bays in the lead when he beat the Tommies' goalie with a nice drive. The Garrison missed a good chance to even things up a short time later when during a scrimmage in front of the Bays' goal the ball was forced into the net, but a previous accidental foul by one of the soldiers caused the goal to be disallowed. Hansen and Clarke each scored for the eventual winners before time was called. For the winners Gibson and Gardiner, at fullback, and McKay, at halfback, were the shining lights, while Obee, Brown and Mitchell were the pick of the Garrison.

Eaton refereed, and the winning team was:

Hudson's Bays—Shrimpton; Gibson and Gardiner; McKay, Webber and Kirchin; Addie, Bradley, Woodley, Hansen and Carey.

Kirkhams Beat Navy

To the tune of three goals to one Kirkham's soccer team won a victory over the Navy players at Beacon Hill. The winners secured their three scores in the first half of the game. During that half of the play the Navy players had the disadvantage of having the sun shining directly in their eyes. The handicap was particularly annoying to the goalkeeper. In the second half of play the Navy were more on the aggressive and within about a quarter of an hour of the close of the game Garrington scored the only goal for his side.

In the first half the scoring was done for the Kirkhams by Taylor, Nicholas and Collier in turn.

The teams lined up as follows:

Kirkhams — Weatherall; Glancy and Johnson; Collier, Hayward and Robertson; Taylor, Nicholas, Creighton, Watson and Gibney.

Navy—Suter; Johnson and Hall; Dyson, Freshwater and Gleave; Armstrong, Dick, Roberts, Garrington and Burdon.

Petty Officer Temple was referee.

Decisive Victory

Rennie & Taylor's eleven scored the most decisive victory of the day by humbling the Tillicums by a score of 6 to 1 at the upper Beacon Hill grounds. The bakers had it all over the clubmen and played rings around them in both periods. A big crowd watched the match.

Playing uphill in the first half did not seem to bother the bakers, and when the whistle sounded they were at the long end of a 5 to 1 score. In the second half they did not extend themselves and toyed with their opponents most of the time. A goal by McKinnon ended the scoring and brought their total to six.

Speak was a big factor in Rennie & Taylors' win and was responsible for four of his team's goals, while he assisted in the other. His work at centre was outstanding and his clever footwork delighted the fans. McKinnon was another bright light in the halfback position for the bakers, and he was continually in the limelight.

Speak Gets Four

Speak opened the scoring shortly after the game started when he sent in a sizzler from close quarters. Almost immediately after the face-off he counted again with another well-placed shot. Toobie was responsible for the Tillicums' only counter, and scored on a solo rush.

Speak neutralized Toobie's goal, and gave the bakers a two-goal lead when he rushed the ball through to score his third successive goal. A few minutes later he added another, while Hay gave his side a five-goal lead just before the whistle sounded when he scored on a pass from Fish.

From the start of the second half the clubmen took up the attack and several times came close to scoring. Toobie had the goal at his mercy when he run the ball through from near centre, but he was too hasty with his shot and drove the ball yards over the goal.

McKinnon Scores Final

McKinnon put the finishing touches on the scoring when he beat Ackroyd with one of the finest shots of the day. Following the face-off Rennie & Taylors again took up the attack and Ackroyd, in the nets for the clubmen, was called upon frequently. His work at this time in the goal was excellent and some of his saves phenomenal.

For the winners, Newman, Tupman, Stewart, McKinnon and Speak played fine soccer, while Moulton, Armstrong, Hole, Patterson and Woods were the pick of the clubmen.

A. Haines refereed, and the teams were as follows:

Rennie & Taylors—Davies, Newman, Gilbert, Rowan, Tupman, Stewart, Hay, McKinnon, Speak, Hawkes and Fish.

Tillicums — Ackroyd, Armstrong, McIlmoyle, Hall, Moulton, Main, Patterson, Hole, Toobie, Sewell and Woods.

Roller Hockey Will Soon Be Under Way

BILLY Davies, secretary of the Victoria and District Roller Hockey League, wishes to announce that the sport will get under way again at the Victoria West gymnasium during the early part of December.

Acting under instructions of the president and members of the executive committee, he states that entries will be accepted for the league, which will be composed of three classes, as follows: 90 pounds, 110 pounds and seniors, weight 145 pounds and under.

Entry blanks are being prepared, and will be available at Empire Realty Co., 641 Fort Street, on November 30.

Falcons Are Now Ready to Swoop

Victoria's Famous Basketballers in Good Shape to Meet Spaldings Saturday

The players on the Victoria Falcons basketball team, which is to play the famous Spalding five from Seattle on Saturday evening at the Y.M.C.A., are fast rounding into shape. Coach Bob Whyte put his pets through their last stiff practice last night, and the boys surely went like a million. They have eliminated as much as possible the dribble style of play, and will rely on combination to pull them through for a win when they stack up against the Americans. Wednesday night was the last hard work-out before the game, but the team will run through a light practice at the Y.M.C.A. on Friday evening to keep them limbered up for the game. Bud Hocklings will jump at centre in place of Skillings, who will not be in uniform Saturday night. Bill Murray, Randy Tervo and Doug Robertson will support him on the forward line; Jack McKenzie and Joe Ross will hold down the guard positions, and will endeavor to stop the American sharpshooters from scoring. This line-up will present a formidable team, and if going good will take some beating. The visitors are dead shots from long range so that the local forwards will have to do a lot of back-checking.

The Seattle boys arrive in town on Friday afternoon's boat, and, after registering at the "Y," will journey up to Duncan, where they will take on the senior men's team. They will return to Victoria Saturday morning and rest up for the game in the evening.

The referee for the ladies' preliminary game between the Fidelis and the Normal School has not yet been selected, but Tommy de Macedo, who is well known to all the local fans for the capable way in which he handles his games, will have charge of the international tussle.

PORT ARTHUR HOCKEY TEAM

Allan Cup Winners in 1925, Who Expect to Leave Early in December for Games at Windsor, Stratford, London and Niagara Falls. They Will Conclude by Participating in the Sportsmen's Patriotic Association Series in Toronto.

Rosebuds Take Maroons Again in Second Game of Western Hockey

Score Five to Two in Opening Match on Their Home Ice—McCusker Does Great Work in Net in Spite of Broken Jaw—Big Crowd in Attendance

PORTLAND, Nov. 25.—Forty-five hundred ice hockey enthusiasts saw Portland defeat Vancouver, five to two, in the Rosebuds' first home game of the Western Canada Hockey League season here tonight. This was Portland's second victory over the Maroons for the week, as Portland won, 3-2, from Vancouver in the first league game of the season at Vancouver, Monday night. Portland outskated, outpassed and outsticked in every period. The Rosebuds proved the stronger on the defence. Red McCusker, Portland goalkeeper, playing with a fractured jaw which he received in the opening at Vancouver, cut down Vancouver shots, which were seemingly headed for certain goals by stopping the puck with his hands, feet, knees, chest and stick. Bob Trapp and Percy Traub also broke up several Vancouver attempts to rush the puck into the net.

Rosebuds Score First

The Rosebuds were the first to score when eight minutes and five seconds after play started Duke Dutkowski netted the puck. That was all the scoring in the first period.

In the second period, Mackey tied the count, only to have Portland forge to the front again when Dutkowski again scored on a pass from Irvin. Irvin made it three to one just before the end of the second period.

In the final session Irvin and Traub each drove the puck whistling into the net for markers which gave Portland a three-goal lead and practically cinched the game. In a belated rally Vancouver scored one more goal just before the end of the game with Waite's stick doing the work on a pass from Reinikka.

Line-Up

Vancouver	Position	Portland
Lehman	goal	McCusker
Moran	defence	Traub
Mackey	defence	Trappe
MacKay	forward	Hay
Arbour	forward	Irvin
Boucher	forward	McCormick
Bostrum	substitute	McVeigh
Reinikka	substitute	Doraty
Waite	substitute	Dutkowski
Crawford	substitute	Townsent

Summary

First period—1, Portland, Dutkowski, 8:05.

Second period—2, Vancouver, Mackey, 7:14; 3, Portland, Dutkowski from Irvin, 2:05; 4, Portland, Irvin, 7:23.

Third period—5, Portland, Irvin from McVeigh, 2:40; 6, Portland, Traub, 4:12; 7, Vancouver, Reinikka from Waite, 6:35.

Penalties

First Period—McCormick, Trappe, Bostrum, Dutkowski, two minutes each.

Second period—Traub, Trappe, Dutkowski, Trappe, two minutes each.

Third period—None.

Referee, Mickey Ion.

Appointed Secretary

PROF. ALBERT J. KELLY

Of McGill, a member of the Governor-General's 1925 winning rink, who has been appointed secretary to the Canadian curling team to visit Scotland. He will go attached to the Ontario Branch.

Bowling Honors Are All in the Family

Colonist Night Owls Are Wide Enough Awake to Defeat Fellow Workers

City League

Judging by results, it looks as if The Colonist bowling champions have not yet staged a come back, as last night they dropped two out of three games to The Colonist Night Owls in the City League tournament. However, it would not be wise to take too much for granted, as these foxy, old veterans have a habit of stepping out, even if they are a little slow about it.

While the champions dropped two games out of three, they won out in total number of pins. Morrison, of the Night Owls, had high average for both teams with 531 pins. Chislett, of the Colonists, knocked down 507 pins. The scores follow:

Colonist Night Owls

Clarke	155	125	174—	454
Morrison	173	158	200—	531
Oatman	140	114	136—	390
Philips	176	147	157—	480
Needham	143	106	.. —	249
Marshall	..	..	138—	138
Totals	787	650	805—	2242

The Colonist

Chislett	180	157	170—	507
Buckle	125	168	142—	435
Brooke	168	148	136—	452
Hawkins	134	160	170—	464
Harness	157	150	139—	446
Totals	764	783	757—	2304

Commercial League

Frank Moore, of the National Motors, topped the score with 505 pins in a match between the National Motors and Wilcox Hat teams. Jones was high for Wilcox Hat with 474 pins. The Wilcox Hats copped all three games. The scores were:

National Motors

Davidson	131	125	115—	371
Duke	139	119	119—	377
Robertshaw	102	103	121—	326
Low score	..	127	151—	278
Moore	156	169	180—	505
Totals	528	643	686—	1857

Wilcox Hat

Manson	156	142	151—	449
Albert	136	127	189—	452
Jones	156	139	179—	474
Kruse	..	146	162—	308
Wilcox	142	134	168—	444
Totals	590	708	849—	2147

Tonight's Fixtures

City League—Eagles vs. Travelers.

Commercial League — Crusaders vs. Colonist Office.

Thompson Cup Rugby Final Played Tomorrow

The final game in the local Thompson Cup rugby series will be played between the Oak Bay and Victoria High School teams tomorrow afternoon at 3:15, at the Victoria High School ground, and not at Oak Bay, as at first arranged.

High School Rugby Teams Will Meet in Final Tomorrow

THE final game of the three-game play-offs between the Victoria and Oak Bay High Schools for the right to meet Vancouver in the Thompson Cup match, will be played tomorrow afternoon at Cranmore Road grounds, commencing at 3:15.

Tommy Fielding Rising Rapidly

Victoria Boxer Meeting Some Good Ones on Way to Pugilistic Fame

Tommy Fielding, the local featherweight boxer who is making a rapid rise in the pugilistic ranks, will meet one of the best feathers in Western Canada on Friday evening when he will meet the clever Hector McDonald, of Vancouver, in the main event of the Cavalry Athletic Club's weekly smoker.

It is expected locally that the Victoria boy will meet with his first reverse at the hands of the clever Vancouver boy, but Manager Davies is of the opinion that the experience he will gain in this bout will more than compensate him for the loss of prestige by losing a decision. Fielding, according to Davies, will ultimately prove to be one of the finest boxers that have ever been developed in this country. He has been boxing for less than twelve months and has been successful in winning from some of the best boys in the Northwest. All of his victories have been due to his natural boxing ability and wonderful footwork and it is predicted that as soon as he assimilates the knowledge of using straight rights, hooks, uppercuts and ring generalship, in the usual orthodox manner he will be able to hold his own with the best boys in the game. He has been somewhat handicapped through a lack of sparring partners and Manager Davies would be grateful to any local boxers who would proffer their services in this respect and appear at the Metropolis Billiard Parlors any evening when Fielding is going through his training stunts.

On December 2 Fielding will tackle another experienced boxer in Jackie Newman, whom he will meet in a four-round bout at Vancouver. A challenge has also been issued to Henry Pollett, of Nanaimo, for a ten-round bout to be held in this city for the Island championship, and if the challenge is accepted the bout will be staged about the middle of December.

Saturday Football Games Arranged

James Islanders to Hold Dance and Whist Drive for Benefit of Injured Player

Soccer games for Saturday of this week will be as follows:

James Island vs. Sons of England, at James Island, referee, Alcock.

Victoria United vs. Esquimalt, at Central Park; referee, Saunders.

United Services vs. Victoria Wests, at Beacon Hill; referee, McMillan.

All games will start at 2:45 p.m.

James Island is holding a whist drive and dance on Saturday night after the game for the benefit of Chester, the player of their team who had his leg broken. Any footballers who attend will be gladly received.

Elks Beat Parlors In Nanaimo Bowling

NANAIMO, Nov. 25.—The Elks' bowling team took the odd point from the Parlors in a bowling fixture played last night. Mr. T. D. James, of the Elks, was high man with 175 pins, and also high average with 152 pins. The scores follow:

Elks

W. Waddington	162	135	154—	451
H. Buck	128	133	111—	372
R. Hamlyn	166	142	136—	444
T. D. James	142	139	175—	456
F. J. Ellison	..	135	128—	263
Totals	608	684	704—	1996

Parlors

C. Mottishaw	160	144	126—	430
F. Mottishaw	121	124	165—	410
J. Stewart	102	161	144—	407
Low score	128	133	111—	372
Low score	..	135	128—	263
Totals	521	697	674—	1892

Colored Chick Beats Rhode Island Brown

HALIFAX, Nov. 25.—Chick Suggs, colored pugilist from New Bedford, Mass., billed here as New England featherweight champion, won the decision in a ten-round fight here last night with Newport Johnny Brown, who hails from Rhode Island, but has been appearing locally for some time.

Toronto St. Patricks Win Again From World's Champion Cougars

Score Ten to Five in Game Played Under Western Rules—Play Closer Than Score Indicates—Sterling Goaltending on Both Sides Keeps Total Down

TORONTO, Nov. 25.—St. Patricks of Toronto made it two straight in their exhibition series with the Victoria Cougars, world's champion hockey team, when they took the Westerners into camp tonight by a score of 10-5 in a clean game before a small crowd. The game was played under Western rules.

The game was much closer than the score would indicate, and only stellar goalkeeping on the part of Holmes, of Victoria, and Roach for St. Patricks, kept the count from going higher.

The first period opened with play speeded to the utmost. Less than four minutes had elapsed when Captain (Babe) Dye put the Irish in the lead when he followed Adams' rebound and fooled Holmes. Corbeau was chased for putting Anderson down. Victoria's attack was vigorous, and only hard work on the part of the St. Patricks' defence kept them from scoring. Dye went down alone and scored again, and repeated thirty seconds later.

Irishmen Aggressive

St. Patricks were all over the Cougars, and before the visitors could rally, Bellefeuille, the former London amateur, scored the fourth goal. Halderson, the Western star, had little or no chance to get away with his tushes, the Irish defence working to hold him. Fredrickson and Hart combined, and after drawing Roach out from the nets, Fredrickson scored. Victoria got a penalty shot after McCaffray dumped Fraser, but Roach saved.

Then, less than one minute after the second period started, "Babe" Dye scored. The shot was coming so fast that Holmes ducked to prevent it hitting him in the face. "Happy" Day scored his first goal of the series when he drew Holmes out. Fredrickson scored the second Victoria goal on a lone rush. The big Victorian played a great game.

Many Substitutes

Both teams changed players often and maintained the fast pace. Victoria staged a whirlwind attack near the end of the period and kept Roach busy. Day scored on a pass from McCaffrey only to have Hart duplicate one minute and thirty seconds later.

Play started slower in the third period. McCaffery scored two minutes after the period opened, to be followed by Adams' drive one minute later and still another score, this time by Neville, in four minutes more.

Tough Luck

Victoria played in hard luck around the St. Patricks' nets, losing the puck time after time with no one to beat but Roach. Victoria staged another rally in the closing minutes of the game, Halderson, Fredrickson and Hart showing up particularly well. Fredrickson worried the St. Pats' defence continually and was going stronger as the game proceeded. With one minute to go Hart slipped through the entire Irish team to score the last goal of the night.

Line-Up

Victoria		St. Patricks
Holmes	Goal	Roach
Loughlin	Defence	Corbeau
Halderson	Defence	McCaffery
Meeking	Centre	Adams
Hart	Wing	Dye
Oatman	Wing	Day
Fredrickson	Substitute	Bellefeuille
Fraser	Substitute	Neville
Sheppard	Substitute	Holway
Anderson	Substitute	Munroe
Walker	Substitute	

Summary

First Period: 1, St. Patricks, Dye, 4:30; 2, St. Pats, Dye, 2:00; 3, St. Pats, Dye, :30; 4, St. Pats, Bellefeuille, 2:00; 5, Victoria, Fredrickson, 6:00.

Second Period: 6, St. Pats, Dye, 1:00; 7, St. Pats, Day, 2:00; 8, Victoria, Fredrickson, 1:30; 9, Victoria, Fredrickson, 7:00; 10, St. Pats, Day, 4:00; 11, Victoria, Hart, 1:30.

Third Period: 12, St. Pats, McCaffery, 2:00; 13, St. Pats, Adams, 1:00; 14, St. Pats, Neville, 4:00; 15, Victoria, Hart, 12:00.

Referee: Lou Marsh, Toronto.

WILLIAM C. MURRAY

Of Outremont, vice-president of the Royal Caledonia Curling Club, who is looking after the arrangements and details of the visit of the Canadian curlers to Scotland this Winter.

Sheiks First to Invade the Coast

Saskatoon Starts Circle on Monday in Vancouver—Here Saturday Following

VANCOUVER, Nov. 25.—Saskatoon Sheiks are billed to circle the Coast hockey bases next week. They play here Monday night, in Portland Wednesday and will be growling at the Cougar's lair in Victoria on Saturday night, December 5.

Joe Ganguish, who directs the Sheiks, will accompany the club coastward. They may do some skating to limber up for the Maroons on Saturday and Sunday afternoons.

The Sheiks will include George Hainsworth, Harry Cameron, Leo Reise, Leo Bourgault, Bobby Benson, Bill and Bunny Cook, Corbett Denneny, Laurie Scott, Fred Morton and Ron Moffatt. Perdue, an amateur, will be left at home for emergency use later if the need grows urgent. Yesterday afternoon the Maroons entrained for Portland, where the Rosebuds are at home to them for the official opening of Portland's new Coliseum tonight.

Frank Patrick spent a large portion of the afternoon explaining to his crew the necessity for a victory.

"I told myself and most of my friends," he said, "just how good I thought you were, and here you cross me at the first opportunity. I think you can do better, but, even if you do as well and we get an even break, we'll win tonight."

Manchester Handicap To Be Run Saturday

LONDON, Nov. 25.—The English flat racing season of 1925 will be brought to a close by the meet at Manchester, which commences tomorrow and concludes Saturday.

While steeplechasing, of course, is carried on throughout the Winter, the last important flat race of the season is the Manchester November Handicap, one of the series of handicaps to which the turf gives chief attention during the season's dying days. The race will be run on Saturday as a feature of the Manchester meeting, and is over a mile and a half course. It has a value of approximately $10,000.

Gorman Beats Keeley

BOSTON, Nov. 25.—Bud Gorman, of Chicago, won the decision in ten rounds from Ed. Keeley, of Bridgeport, Conn., in a heavyweight bout here last night.

Sportive Punches

—By the "Old 'Un"—

Ho! ho! ho! Here's a good one. The Jockey Club of the United States has given warning to horsemen that they must use a little more discretion in the naming of their two-year-olds.

• • • • • •

It seems that some of the names sent in to be registered lately have sounded vulgar, have "smacked of the gutter and the dives, the suggestion of evil minds."

• • • • • •

We hadn't noticed it ourselves, but that may have been because either our mind was so accustomed to that sort of thing or, on the other hand, was not of the kind which was looking for it, according to our own or somebody else's estimate of what we call our mind.

• • • • • •

Isn't there some kind of system in use in the OLD COUNTRY by which horses are given names suggestive of their ancestry? For instance a filly, whose sire was named Bubbling Over and whose dam was Nocturnal, might be named Champagne, or a foal sired by Socrates and whose dam was Dowdy Jane might be called Wise Guy?

• • • • • •

Or the offspring of Chestnut-Next-to-Nothing might appropriately be named Old 'Un (Old One, get it?).

• • • • • •

An American exchange informs us that football is largely built on customs and the game today would be decidedly funny if some of the old customs were revived.

• • • • • •

It is asserted that less than thirty years ago one of the best known clubs in England always played in white gloves. Caps with tassels, elastic-sided boots, knickers that came below the knee (like the skirts of the day), and a referee who used an umbrella to signal with instead of a whistle—all these were customs of times gone by.

• • • • • •

M'yes, maybe, maybe! And so were top hats to play cricket in and whiskers to play baseball in.

• • • • • •

These things may seem "decidedly funny" today, but we'll bet Joseph would have grinned with jealousy if he'd seen some of the cricket blazers of today, and the golfers who used to wear red coats (presumably for the same purpose as the red ribbon on a horse's tail) wouldn't have been able to play for laughing if they'd seen some of the golfing raiment of the present era.

• • • • • •

And if they did wear gloves to play football in then (and woollen gloves on a muddy day are pretty useful on the back division) they did NOT wear them in the ring—the funny fellows!

• • • • • •

Oh! they used to play the game
in clothes not quite the same
As those decreed by Fashion for today.
But, you take it from me, sonny,
Though your dad may have looked funny
In his togs, he wasn't funny in his play!

Was a man of brawn and muscle,
And a man who'd have a tussle
In any kind of contest, rough and tough;
Take a licking, if he had to,
With a smile, shake hands and glad to,
Win or lose, and never stoop to trick or bluff.

• • • • • •

Yes, the fashions of his day, we must admit, were rather quaint.
And the fashions of our own may be much better—OR THEY MAYN'T.

—The Old 'Un.

Hudson's Bay Company.
INCORPORATED 2ND MAY 1670.

FORT GARRY
SMOKING TOBACCO.
Guaranteed by the Hudson's Bay Company to be 100% imported Virginia grown tobacco
½ lb. Tin 90c
Pocket Packet 15c
Obtainable wherever Tobacco is sold

Walker Easily Defends Title

Wins Ten Out of Twelve Rounds From Sailor Friedman in No-Decision Fight

NEWARK, N.J., Nov. 25.—Mickey Walker, of Elizabeth, N.J., world's champion, successfully defended his title in a twelve-round no-decision fight with Sailor Friedman, of Philadelphia at the Newark Armory tonight.

A consensus of opinion among newspapermen at the ringside gave Walker ten rounds, Friedman one, and one even. The champion fought with his chracteristic aggressiveness, which seemed to bewilder the challenger, and many times forced him to clinch. A crowd of 10,000 spectators witnessed the titular exhibition.

Pittsburgh Pirates to Meet Boston Bruins In First League Game

BOSTON, Nov. 25.—The National hockey club Winter schedule for 1925-26 will be set in motion at the arena here tomorrow night when the Pittsburgh Pirates, new entry into the league, make their debut in the professional hockey world in the inaugural tilt with the Boston Bruins.

When the referee's whistle calls the opposite sextettes to centre ice for the face-off of the opening match, it will also pry the lid off a brotherly battle of captaincy wits; the Pirates will be led into the fray by Manager Odie Cleghorn and to meet the rush led by Sprague Cleghorn, captain of the Boston team.

Clonie Tait Conquered By Lightweight Champ

TORONTO, Nov. 24.—Jimmy Goodrich, lightweight champion of the world, won an unpopular decision over Clonie Tait, Canadian lightweight champion in a ten-round bout here tonight. Goodrich came to the front in the last two rounds and gained the verdict by a slight margin. Tait put up a clever fight against the champion and took the fourth and eighth rounds by a shade only to have the New Yorker came back strongly in the ninth and tenth.

Bobby Eber, of Hamilton, former bantamweight champion, who is fighting his way to a championship match with Vic Foley, of Vancouver, had little or no difficulty in defeating Freddie Thompson, of Buffalo, in a ten-round engagement.

Ladysmith Juniors Win Soccer Game

LADYSMITH, Nov. 25.—A very fast soccer game was played on Sunday afternoon on the Ladysmith Athletic Grounds, when Ladysmith junior team defeated the Nanaimo Rangers with a score of three goals to nil.

The Ladysmith senior soccer team met defeat on Sunday afternoon in Nanaimo, when they met the Nanaimo senior team, the result being three to one in favor of Nanaimo. The most regrettable feature of the afternoon's sport was the unfortunate accident which happened to Tait, playing goal, who sustained the fracture of two ribs when charged by Wilson. He is a clever player, and will be hard to replace by the home team. There was a large attendance, and the proceeds were given to the Matt. Marshall fund.

HEAD-FIX
FOR
Sick and Nervous Headaches
NEURALGIA and RHEUMATIC PAINS
NO OPIATES or INJURIOUS DRUGS
Just what your physician might prescribe in capsule form.
At all druggists
35c PER BOX
THE VANCOUVER DRUG CO., LTD.
Special Agents

Don't Hesitate
Come NOW to the Battery and Brake Experts
Boultbee (Victoria) Ltd.
Cor. View and Vancouver Sts.
Phone 2400
PREST-O-LITE SERVICE STATION
RAYBESTOS BRAKE LINING

Special Sale
Boys' Two-Piece Suits
Sizes 26 to 35
Prices Reduced to Clear
ARTHUR HOLMES
1314 BROAD STREET
Between Yates and Johnson

YOUNG MAN
Healthy Recreation Awaits You at
The "Y"
JOIN NOW

Aged 100; Still Follows Hounds

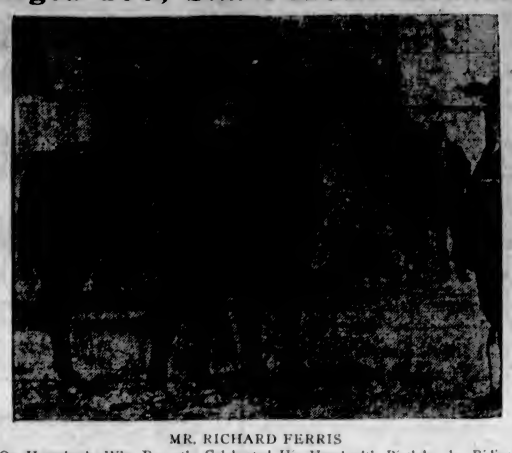

MR. RICHARD FERRIS
On Horseback, Who Recently Celebrated His Hundredth Birthday by Riding With the Britannia Beagles at Boromreal, Near Dittisham.

Overnight Entries for First Day at Tijuana

First Race, Five and One-Half Furlongs—Bridal Veil, 100; Ellen Norbert, 100; Al Kripp, 100; Aggie A., 107; Marvellite, 107; Hard Dealer, 108; Shasta Bally, 108; Single Dale, 108; Ninon, 112; Daytime, 115.

Second Race, Five Furlongs—Norfield, 112; Angela, 112; Ella Waldo, 112; Tugo, 112; My Friend Pat, 112; Pepper Tea, 112; May Roberts, 112; Mr. Beck, 112; Good Hope, 112; Pawnbroker, 112; Brazos, 112; Clarkson, 112; Sly Fox, 112; Anna Regina, 112; Rapid Traveller, 107; Little Shasta, 104.

Third Race, Five Furlongs—Baby Doll, 89; Baggage King, 92; Subtle, 104; Dove's Roost, 104; Fullanti, 104; Midnight Belle, 107; Miss Omond, 107; Our Boy, 107; Chilliwack, 107; Miss Nancy, 109; Mayor House, 110; Cuba, 110; Lady Tiptoe, 110; Bill McCloy, 110; Polo, 112; Irish Buzzer, 115.

Fourth Race, Mile and Seventy Yards—St. Angelina, 108; Bowsprit, 108; Nebraska Lad, 108; Hal Wright, 108; Mart Bunch, 108; Marion North, 108; Keala, 108; Manniken II., 111; Salt Shot, 111; Preservator, 111; Plunger, 111; Bryan Kent, 111; Wrackhorn, 113.

Fifth Race, Five and One-Half Furlongs, purse $2,500—Headache, 90; The Corsair, 90; Kaliko, 90; Otarer, 91; Margie K., 92; Coffield, 97; Miss Thatcher, 100; Runolathe, 100; Firm Friend, 101; Deep Thoughts, 101; Jack Fairman, 107; Sweeping Away, 112.

Sixth Race, Mile and Seventy Yards (Inaugural Handicap, $3,000)—Minstrel Boy, 90; Little Thistle, 90; Rochester Jr., 92; Paula Shay, 95; Dr. Clark, 95; Tall Grass, 98; Lisette, 103; Sure Fire, 107; Moon Raker, 107; All Over, 108; Wampee, 114; Osprey, 124.

Seventh Race, Six Furlongs—Bobby Allen, 104; Sequan, 104; Whiff, 107; The Gaff, 107; Spear Shot, 107; Isaman, 110; Parnell, 110; Julia Lee, 111; Duty Boy, 111; Stroller, 111; Mauna Loa, 111; Scarecrow, 111; Muicliber, 112; Lord Valentine, 112.

Eighth Race, Mile—Herbie Coles, 105; Marsdale, 107; Antiquity, 107; Rockford, 107; Wedding Prince, 108; Seth's Memory, 109; Worthman, 110; John Morrill, 112.

Track—Clear and Fast.

Betting Decreases on Racetracks of Canada

OTTAWA, Nov. 25.—A total of $49,867,765 was wagered at the thirty-three racetracks in Canada during the year 1925, according to figures tabulated by the Department of Finance.

Compared with last year there is a decrease of $2,373,868 in the total amount wagered.

Ontario's total betting this year was $33,538,545 as compared with $36,392,027 last year; Quebec's, $6,964,663, as against $6,946,102; Prairie Provinces, $5,854,818, as against $2,864,134, and British Columbia, $3,478,345, as against $6,397,370.

Play for Davenport Trophy Next Sunday

NANAIMO, Nov. 25.—The first football game for the Davenport trophy will be played here on Sunday next, when Ladysmith and Nanaimo United meet. The game will be in charge of Referee McDonald, and will start at two o'clock. Nanaimo United will be represented by the following players:

Goal, Routledge; backs, Smith and Perry; half-backs, W. Thompson, Reinhard and Kenny; forwards, Dickinson, A. Thompson, Wilson, Appleby and Stone. Reserves, T. Zaccarelli and McCormick.

On Saturday, December 5, Nanaimo United and the North Shore, of Vancouver, will meet in a Pacific Coast league fixture.

Russian Chess Master Leading in Tournament

MOSCOW, Nov. 25.—Adjourned games of the international chess tournament were played off yesterday and Capablanca, the world champion, and Marshall, of the United States, suffered defeats.

The Russian member, Bogoljubow, is still leading in the tourney, having won eight and one-half and lost two and one-half games. Dr. Laskar, of Garmany, is second, with eight wins to his credit and two games lost.

Old Country Football

LONDON, Nov. 25. — Football games played today resulted as follows:

English League—First Division
Huddersfield 0, Liverpool 0.
Scottish League—First Division
Motherwell 1, Rangers 3.
Celtic 3, Hearts 0.
Second Division
Albion 0, Armadale 1.
Rugby
Cambridge University 22, Edinburgh University 8.
Portsmouth Services 6, Atlantic Fleet 16.
Devonport Services 3, Army Trial Team 11.
County Championship
Middlesex 19, Surrey 0.

Duvet Favorite for Manchester Handicap

LONDON, Nov. 25.—Betting on the Manchester feature, the November Handicap, which will be run on Saturday, makes Duvet the favorite. Following are today's quotations: Twelve to two against Duvet, fifteen to two against Naldera, ten to one against Cloud Bank and Wandering Monk, 100 to nine against Ormund, 100 to eight against Tournesol and Confirmation, 100 to seven against Beech Hill and Wykeman, and eighteen to one against Conquistador.

Chicago Ball Team Returns From Tour

Coach Says Japanese Rapidly Improving in American National Game

With a record of nineteen games won, eight lost and five tied, the University of Chicago baseball team returned from its tour of Japan on board the N.Y.K. liner Yokohama Maru last night. Mr. N. H. Norgren, coach for the team, was particularly pleased with the work the team did while on tour.

"Japan has taken up America's national game with real enthusiasm and is showing great improvement," Mr. Norgren said on his arrival here. "The fielding work is exceptionally good. The players are fast on their feet and make quick pick-ups from grounders. The pitching is also strong and the men show signs of great imporvement."

Poor Competition

During the Chicago team's tour games were played at Tokio, Osaka, Kyoto, Nagoya, Moji, Kuruoka, Soul and Taikyu. At the last two places, both in Korea, the team met with very poor competition. "The game has not yet been popularized in Korea to the extent that it has in Japan," Coach Norgren said.

"Probably the best exhibition game we played was with the Osaka Manichi professionals. We were beaten 2-1 in a ten-inning game against that team, but the following day Joe Cubbins, our regular pitcher, played a no-hit game, bringing the play to an end with a score of 14-1. Our success with the Takaradzuka semi-professionals was equally gratifying. We won the four games played at that city."

The Best Team

Of all the Japanese baseball teams which played against the university inds that of the Waseda University, Tokio, is considered the best by Mr. Norgren. Two of the games went into overtime without any score; one to the thirteenth inning and another to the fourteenth.

The following are the members of the University of Chicago baseball team: Coach, N. H. Norgren; captain, R. W. Cunningham, who holds down first base; catcher, J. R. Webster; pitcher, J. E. Cubbins; second base, R. N. Howell; third base, C. L. Brignall; shortstop, A. B. McConnell; left field and pitcher, W. R. Macklind; centre field and pitcher, J. R. Howell; right field, W. C. Weiss; catcher, J. W. Benton; left field, K. B. Pierce, and right field, C. W. Hoerger.

Protector of Morals Is Vexed Over Coupons

VANCOUVER, Nov. 25.—Possibility of action being taken against proprietors of stores who distribute coupons for a football competition, with headquarters in Moose Jaw, Sask., is being considered by acting inspector George McLaughlin, of the morality squad, it was said at police headquarters today.

Sunday School Basketball Fixtures Are Postponed

All basketball games in the Sunday School League scheduled for Saturday evening at the Memorial Hall have been cancelled on account of the international game between the Seattle Spaldings and the Victoria Falcons. The league will carry on as usual on Thursday, when three good games will be staged.

Lady Ross' Divorce Petition Dismissed

EDINBURGH, Nov. 25.—The court of sessions today dismissed the petition of Lady Patricia Ellison Ross for a divorce from Sir Charles Ross. The judge ruled that Sir Charles' domicile was proved to be in New York City and that the court had not the proper jurisdiction. Lady Patricia was awarded the costs.

They were married in November, 1901, at Louisville, Ky., which was Lady Patricia's home.

BOVRIL puts BEEF INTO YOU
SOLD IN BOTTLES ONLY

FROST & FROST
1302 DOUGLAS STREET
Great Overcoat and Suit Sale Now
MacArthur, the Bargain-Giver, in Full Command

ESTAB. 1742
WHITE HORSE
Scotch
WHISKY
"from the ORIGINAL RECIPE 1746"
This advertisement is not published or displayed by the Liquor Control Board or by the Government of British Columbia.

61° gravity
SHELL
GASOLINE
Today the Shell Company *of* California introduces the best gasoline that has been offered here in ten years.
Try it!
Quick Starting SHELL GASOLINE
SHELL COMPANY OF CALIFORNIA
NO. 101-5

Canine Actor, PAL The Dog With A Human Brain

BUCK JONES IN "Gold and the Girl"

BUCK JONES, the Cowboy; PAL, the Dog, and SILVER BUCK, the Horse—A Screen Trio Hard to Beat.

COMEDY
ORCHESTRAL ORGAN
Ed. Holloway, Organist

Final Chapter SWISS FAMILY ROBINSON

Prices: Mat. 15¢, Children 5¢ (Except Sat.); Night, 20¢ and 25¢

Today, Friday and Saturday

The Family Theatre COLUMBIA

CAPITOL NOW PLAYING

The high spot of the comedy year. Denny with Marian Nixon in a festive, merry, hilarious farce that moves along like a laughing cyclone.

REGINALD DENNY

In His Latest Comedy-Drama

"WHERE WAS I?"

More Thrills Than "Sporting Youth"—More Laughs Than "Oh Doctor"—More Speed Than "I'll Show You the Town."

ALSO COMEDY — FOX NEWS

FREE LOGE SEATS—Is Your Name Printed Here? The Capitol Theatre invites Mrs. A. McAuley, 1328 Johnson Street, and two friends of her own choice, to be its guests any day this week. Please detach this coupon and present to cashier. A New Name Every Morning. Watch for Yours!

Cash-In Night
TONIGHT—NO BLANKS
Reginald Hincks Presents
The Better 'Ole
A Musical Scream
Screen
"In the Name of Love"
With Ricardo Cortez, the Love Classic of the Season
Saturday Matinee
Nights, 7 to 10. Prices, 25c and 35c
PLAYHOUSE

COLISEUM
The Stage
The Coliseum Company in the Musical Farce
The Burglar
The Screen
Madge Bellamy in
"Secrets of the Night"
Matinee Saturday, 2:30 P.M.
Tickle's Orchestra

DOMINION
THIS WEEK
D.W.Griffith's
SALLY OF THE SAWDUST
WITH CAROL DEMPSTER W.C.FIELDS

Gertrude Huntley Green
Congregational Church
QUADRA STREET
Tonight, 8:15 o'Clock
Doors Open at 7:30 P.M.
Under the Auspices of the Men's Guild of Christ Church Cathedral
Prices $1.10 and $1.65 (Tax Included)
Tickets on Sale at Willis Pianos, Ltd., Government Street

Crystal Garden Carnival
Thursday, December 3
Under auspices of Gonzales and Margaret Rocke Robertson Chapters, I.O.D.E., and C.A.S.A. and B.C.S.A.
Swimming and Diving Display
From 3-5 and 8-9 P.M.
Entrance 10c; Reserved Seats 15c. Grand Cabaret, 9-12, $1.50, including supper.
For table reservations, phone Miss Wigley, 789. Bridge and mah jong afternoon and evening; phone Mrs. Prior, 582.

Million Dollar Libel Suit

NEW YORK, Nov. 25.—W. E. D. Stokes, wealthy hotelman, has been made defendant in a $1,000,000 libel suit instituted by Daniel F. Nugent and John A. Nugent, his former attorneys in his suit for divorce from Helen E. Stokes. The attorneys alleged Stokes called them thieves and made statements detrimental to their reputations as lawyers.

BLACKHEADS

Blackheads go quickly by a simple method that just dissolves them. Get two ounces of peroxine powder from your druggist, rub this with a hot, wet cloth briskly over the blackheads and you will wonder where they have gone.

At the Playhouses

Fox Cowboy Actor In Thriller Role

Plays Hero in "Gold and the Girl," Screened Today at Columbia

Dan Prentiss is a one-woman man, and Pal is a one-man dog. Marjorie Donald has a heart of gold, but the real gold comes from the Gold Eagle Mine and is driven in a big wagon over winding trails where bandits lurk.

The girl, the gold, the bandits and Buck Jones are the ingredients which go into the making of "Gold and the Girl," the thrilling William Fox Western picture which will open today at the Columbia Theatre.

There is a great deal to be said for Pal's acting. He not only does things intelligently, but he shows his emotions by his facial expression just as other actors do. He is listed on the cast as Pal. Although this is the first time he has appeared in a Buck Jones picture, he promises to become as familiar a screen figure as Jones' horse, Silver Buck.

The girl, Marjorie Donald, is played by Elinor Fair. The cast also includes Bruce Gordon, Claude Peyton, Lucien Littlefield and Alphonz Ethier.

AMUSEMENTS

The Screen

Capitol — Reginald Denny in "Where Was I?"

Columbia—"Gold and the Girl," with Buck Jones.

Dominion—Carol Dempster and W. C. Fields in "Sally of the Sawdust."

The Stage

Coliseum—"The Burglar."

Playhouse—"Old Bill" or "The Better 'Ole."

COLISEUM THEATRE This week's bill at the Coliseum is one that will be remembered. The picture, "Secrets of the Night," a gripping mystery play, starring Madge Bellamy and James Kirkwood, is one of those that lingers in the memory as among the best pictures seen. The musical farce, "The Burglar," manufactures laughs like a mill turns out shingles, and the orchestra under Professor William Tickle offers some specialties which bring a storm of applause.

CAPITOL THEATRE Arthur Lake, one of the coming generation of comedians now starring in "Sweet Sixteen" comedies for Universal, has a role in Reginald Denny's latest picture, "Where Was I?" a Universal-Jewel, which is playing at the Capitol Theatre. He is being pointed for big roles when he becomes older, according to plans. In "Where Was I?" the cast includes Marian Nixon, Pauline Garon, Tyrone Power, Lee Moran, Chester Conklin, Otis Harlan, William H. Turner, Tom Lingham and James Corrigan.

DOMINION THEATRE "The greatest screen actresses are the youthful ones who have learned to act," says D. W. Griffith, commenting on the success won by Carol Dempster in his latest success, "Sally of the Sawdust," a United Artists Corporation release. This picture, declared by national critics as one of the six best of the year, is now playing at the Dominion Theatre, and is recognized as the most entertaining work Griffith has done in years. "Miss Dempster's portrayal of the circus waif, Sally McGargle, has been advanced by critics as the most appealing character that has appeared in the films in years. It is loyal, dauntless, audacious, and from that standard unquestionably is one of the great characters that have come to the screen."

PLAYHOUSE THEATRE To those worldly-wise, sophisticated souls who claim romance is dead and insist there is no such thing as true love in this modern and materialistic age, a visit to the Playhouse Theatre is recommended, where "In the Name of Love," a new and joyous Paramount picture, is now holding forth. For this modern magnificent picturization of Bulwer-Lytton's world-famous stage success, "The Lady of Lyons," offers glorious proof that the twentieth century youth is just as daring and resourceful in love-making as were those knights of old who fought for the hand of their "ladye faire" in shining suits of armor.

"Abie's Irish Rose" Is Record-Breaking Comedy Success

The public welfare is best benefitted by laughter, according to Anne Nichols, theatrical producer, who will present the record-breaking success, "Abie's Irish Rose," at the Royal Victoria Theatre for three days commencing today, with a Saturday matinee. This renowned comedy is now in its fourth year at the Republic Theatre, New York, over a year at the Studebaker Theatre, Chicago, and has played long engagements at Pittsburgh, Cleveland, Washington, Baltimore, Cincinnati, Montreal, Toronto, San Francisco and Los Angeles, St. Louis, Kansas City, etc.

Star's First Comedy College Boy Role Is Filmed in Freshman

For the first time in his ten years of cutting comic capers on the screen, Harold Lloyd plays the role of a college boy. He has played many parts, but "The Freshman" is the first time he's donned a turtle-neck sweater and a pill cap and done the rah, rah stuff! Monday sees the first showing of "The Freshman" at the Dominion Theatre, where it remains until Saturday. It shows the efforts of a freshman named Lamb to become popular and succeeding in being only the goat! The action covers his arrival and reception at Tate College; his love for pretty Peggy, the only one in town who isn't laughing up their sleeves at the little Lamb! his predicament at a ball at which he wears a basted dress suit; his efforts to make the football team, and the big game in which the school's reputation hangs perilously in the balance.

Many Stars Appear In Super-Spectacle at Capitol Next Week

Lon Chaney, of "The Hunchback of Notre Dame," and the two favorites, Mary Philbin and Norman Kerry, who played together in "Merry Go Round," one of last year's greatest successes, all play together in "The Phantom of the Opera," Universal's spectacular mystery coming next week to the Capitol Theatre.

Miss Philbin plays the role of Christine Daae, the opera singer, whose love the "Phantom" sacrifices his life for. Norman Kerry and Lon Chaney played together in "The Hunchback of Notre Dame," and are close friends.

The new picture, a massive spectacle, is adapted from the famous mystery novel by Gaston Leroux. It is laid in and about the famous Paris Opera, and the sinister machinations of "The Phantom," a mysterious creature with a warped soul, who had his refuge in the cellars, five stories deep, under the famous old building, where he exerted a sinister influence on the gay throngs above.

The entire interior of the opera, its great stage, on which an entire opera was presented coincidentally with the mysterious and weird events in the catacombs below, was reproduced on a lavish scale, rivaling "The Hunchback" production in magnitude.

Japanese Diplomat Arrives in London

BARON KEISHIRO MITSUI

Newly appointed Japanese Ambassador to Great Britain, who reached London a few days ago. Baron Mitsui assumes his important post in London with twenty-five years' experience in diplomatic circles in many countries. Throughout the entire period of the war he served as Japanese Ambassador at Paris.

B.C. Scoutmaster Is Off to Australia

Mr. L. V. Masters Passenger on Ss. Aorangi—Glasgow Scout Commissioner en Route

Amongst the passengers sailing recently on the liner Aorangi was Mr. Louis V. Masters, who is bound with his family for Queensland, where he will make his future home.

Mr. Masters has been scoutmaster of the First British Columbia Sea Scouts, with headquarters on the Fraser River, for the past twelve years; he was recently invested by the provincial commissioner, on behalf of His Excellency Baron Byng of Vimy, chief scout for Canada, with the rare and coveted award of the Silver Wolf. This is the highest possible decoration for exceptionally valuable work performed for the Boy Scout movement.

Mr. R. Ross Sutherland, provincial commissioner of the Boy Scouts' Association in British Columbia, crossed from Vancouver on the Aorangi in company with Mr. Masters, and he had the great pleasure of meeting on board Mr. Robert Goudie, of Glasgow, commissioner for the Boy Scouts' Association in Renfrewshire, Scotland, who is paying a business visit to Australia and India.

Chief Scout's Message

Commissioner Goudie carried a letter from Sir Robert Baden-Powell, the chief scout, containing a message to brother scouts of all centres. A copy of the chief's letter was left with Mr. Sutherland, and reads as follows: "Please give to my brother scouts my warmest greetings; tell them this, that, though the seas divide us, my thoughts are continually with you and I am only too glad to hear from you now and then as to how you are getting on. If you ever feel slack or disheartened I hope you will stick to it and see it through successfully, both for your own good and for the good of the brotherhood. Remember this brotherhood is growing bigger, more pally and more effective every day. Do your bit! I wish you all the best of luck and good camping."

Commissioner Goudie reports that scouting is making tremendous strides throughout the world and in his own territory of Renfrewshire it is stronger than ever before. As an illustration of the public support which is being received, he remarked that at a recent drive for funds in Glasgow the equivalent of $50,000 was subscribed in one week.

Toronto Thugs Steal $75

TORONTO, Nov. 25.—Late yesterday two thugs seized Edward Benson in his hardware store, struck him over the head with a blunt instrument, tied him up with electric wire and robbed the cash register of $70 in addition to taking $5 from Benson's pockets. They made good their escape.

A Pimply Face Is Unsightly

Miss C. C. M. Smart, South Battleford, Sask., writes:—"A while ago I was troubled with facial blemishes, especially pimples, and was really ashamed to go out with such a bad looking face.

I tried 2 or 3 different remedies, but they didn't help me any, so one day a friend, who had been troubled the same as I was, advised me to use

Burdock Blood Bitters.

After I had taken two bottles there wasn't a pimple of any kind left on my face, and I now have a clear, smooth and velvety complexion."

Put up only by The T. Milburn Co., Limited, Toronto, Ont.

GERTRUDE HUNTLEY GREEN

Who is giving Victorians their first opportunity to hear her in a complete programme tonight in the Congregational Church Concert Auditorium. She is conceded by competent critics to be one of the finest pianists on the concert platform at the present time.

Three Half-Breeds Held Charged With Murder

PRINCE GEORGE, Nov. 25—Alexander Bird, Frank Bird and Albert Pierre Roi, half-breed residents of South Fort George and vicinity, have been charged with the murder, on September 12, last year, on the Hazelton Indian Reserve, of Matthew McLean, and will probably be placed on trial at the Spring Assizes here.

On the date of the alleged murder, the Indians were holding a celebration on their reserve, which is said to have ended with a free fight, at the end of which McLean was missing.

The police state that they found bloodstains and torn clothing, and two weeks ago a skeleton, with the skull fractured, was fished out of the Skeena River near Salvus.

Drys Raid Wine Cellar; Destroy 18,000 Gallons

BATH, N. Y., Nov. 25.—Federal and county authorities tonight raided the White Top champagne cellars at Gibson's Landing, ten miles north of Hammondsport, and destroyed 18,000 gallons of champagne, brandy and rare wine, valued at more than $80,000, and four twenty-five-gallon stills. Charles Wheeler, owner, was arraigned here later, charged with operating the cellars without a licence.

Bill Regarding Damage Liability Severely Criticized

Severe criticism was levelled in the Legislature yesterday at Attorney-General Manson's bill to make uniform the law respecting the liability of the parties in an action for damages for negligence where more than one party is in fault. Mr. C. F. Davie (Cowichan-Newcastle), being the chief critic. Mr. Davie declared the bill would have the effect of eliminating old established principles of law, and would lead to untold litigation.

"It will increase the work of lawyers at the expense of clients," Mr. Davie charged. "I do not believe it will have in any degree the effect which the Attorney-General claims it will have. We should maintain religiously those common law doctrines which have withstood the test of time.

Capt. Ian Mackenzie (Vancouver), adjourned the debate.

Killed on Crossing

NIAGARA FALLS, N.Y., Nov. 25.—William P. Baker, of La Salle, one of the wealthiest and most prominent real estate men here, and Mrs. Ruth Hendrix, 33, also of La Salle, a clerk in the Bank of Niagara here, were killed late yesterday at the Evershed Street New York Central grade crossing.

Request for Power To Discriminate in Licence Fees Dropped

Vancouver will not have power for the present to discriminate between individual merchants as to the size of licence fee charged. Strenuous opposition to a clause in the Vancouver charter amendments developed yesterday before the Private Bills Committee of the Legislature, and it was decided to abandon the clause for the time being.

The section of the bill asking repeal of the clause in the charter obliging the city to maintain its sidewalks and streets in good repair was withdrawn by Mr. J. B. Williams, city solicitor for Vancouver, upon receipt of instructions from the Terminal City.

Chinaman Fined for Having Liquor in Store

A fine of $75 was imposed by the police magistrate yesterday upon Yuen Lee, of 530 Cormorant Street, for having liquor in a place where soft drinks were sold. The accused, through his counsel, Mr. W. H. Bullock-Webster, pleaded guilty to the charge, but made a plea for a small fine in view of the fact that the store was really a general one. The presence of a few soft drinks in one section of the store was the only reason for making the presence of the liquor an offence under the act. He pointed out that there was no evidence that there had been selling of liquor by the accused.

The evidence of the police was that there was quite a quantity of liquors, including Chinese brands, found in the store. The liquor permit of the accused showed about $760 worth purchased during the year.

Mexico Workers' Strike

MEXICO CITY, Nov. 25.—The electrical workers' unions have ordered a strike, effective Saturday morning, of all the employees in the important light and power plants throughout Mexico because a wage increase has been refused by some of the companies. Efforts are already being made to bring about a compromise.

DOMINION STARTING MONDAY One Week Only!
GRANDMA'S BOY IS A "FRESHIE" NOW!
Harold Lloyd IN "The Freshman"
A COMEDY RIOT—OF COLLEGE LIFE

ROYAL Friday and Saturday Matinee Saturday, 2:30 Tonight 8:30
The PLAY THAT HAS REACHED THE HEART OF LOCAL THEATRE GOERS
Anne Nichols
HEARTY LAUGH PROVOKER
"ABIES IRISH ROSE"
IT TICKLES YOUR HEART STRINGS
Prices: Night, 55c, 85c, $1.10, $1.65, $2.20. Matinee, 55c, 85c, $1.10, $1.65
Prices Include Tax

The Phantom of the Opera
with LON CHANEY
MARY PHILBIN
NORMAN KERRY
Two years spent in the making. Hundreds of thousands of pounds spent in picturizing the immortal classic that has thrilled the whole world.
All Next Week
DON'T MISS IT!
CAPITOL STARTS MONDAY

Anna Case Soprano
Royal Theatre
Monday, Dec., 7 at 8:30
Seats on Sale Now at Evans Music Co.—Box Office Open at Theatre Saturday, December 5, 10 A.M.
Prices, Including Tax: $3.30, $2.75, $2.20, and last seven rows in balcony, $1.10.
TO SEASON TICKET HOLDERS—On no account will tickets be handed out, unless stubs of Season Tickets are produced.

Stops a Cough Quick as that— SNAP!
DR. CHASE'S SYRUP OF LINSEED AND TURPENTINE

Cassiar Miners Sued at Seattle As Swindlers

Bought Claim But Could Not Get Possession, Claim Seattle Pair—Driven Off by Vendors

SEATTLE, Nov. 25.—The North made famous by Robert W. Service is gone. Preferring court action to gunplay, J. J. Wored and Harry Quickstad, both of Seattle, yesterday secured a superior court order restraining John McNeill, of Vancouver, B.C., and James J. Connors, of Juneau, Alaska, obtaining $10,000 deposited in a local bank as part of the purchase price for mining claims held by the latter men in the Cassiar district in British Columbia.

According to Frank H. Griffith, attorney for Wored and Quickstad, who are said to be purchasing the property for $250,000, his two clients visited the district recently to find their miners had been violently driven off by McNeill and his partner, Connors, from whom the claims were being bought.

Told to Get Off

When Wored and Quickstad attempted to go upon the property, according to Griffith, McNeill told them to keep off.

They withdrew, deeming it wiser, Griffith said today, to appeal to the courts for adjustment of their trouble rather than intrude further.

But instead of demanding that McNeill and Connors be ousted and themselves placed in possession, the Seattle men are demanding the return of $10,000 of the purchase money said already to have been paid and asking damages from McNeill and Connors amounting to $50,000.

Payment Held Up

The $10,000, according to the plaintiffs, was paid into the Dexter Horton National Bank here on August 8, but transfer to McNeill and Connors was held up by the bank at Wored and Quickstad's request after the latter learned on August 11 that their miners had been driven out. Since then McNeill has sued to force the bank to pay.

The restraining order issued today forbids the bank to remit the $10,000 and restrains McNeill and Connors from receiving the money until the whole matter may be adjusted on its merits.

VANCOUVER, Nov. 24.—John McNeill is not known in Vancouver mining circles and several mining men who have spent the past season in the Cassiar said today that they had never heard of him, although James J. Connors, of Juneau, was better known.

British Shopping Weeks Arranged

Plan Drive for Christmas Trade —Government Accused of Buying Foreign Goods

LONDON, Nov. 25. — Sir Philip Cunliffe Lister, president of the Board of Trade, at question time in the House of Commons today, stated that many local authorities had expressed the intention of holding a British shopping week before Christmas. British shopping weeks would be held in Glasgow, Birmingham and in other centres of the three weeks' before Christmas, Sir Philip added, and there was every reason to hope that a considerable impetus would be given British trade by this means.

A Labor member declared that Government departments were continually buying German and American goods.

Sir Philip replied that he did not think this statement was altogether accurate at any rate with regard to the present Government.

Replying to another Labor member, Sir Philip admitted that the instruments used in the postoffice to stamp on mail matter, the words, "Buy British Goods," were manufactured abroad. He explained that the reason for the use of instruments not British made was because no such article could be secured in Britain.

Civil Servants End Ottawa Conference

OTTAWA, Nov. 25.—With election of officers at the afternoon session and a successful smoker at the Chaudiere Golf Club last night, the two-day annual meeting of the professional institute of the Civil Service of Canada came to an end.

All the officers elected are domiciled in Ottawa. They are as follows: President, Frank Cook, of the editors' group; first vice-president, D. R. Cameron, of the forest engineer's group; honorary secretary-treasurer, F. H. Williamson, of the parks engineers' group; and executive committee, S. A. Cudmore, actuaries' group; L. S. McLaine, entomologists' group; R. C. Purser, Dominion land surveyors' group, and F. A. Willsher, marine engineers' group. The assistant secretary was re-elected. All the elections were unanimous.

The incoming president said he felt that little could be done to better the higher grades of the civil service during the present unsettled condition of affairs on Parliament Hill, but that the institute would strive to better the conditions of its members and other civil servants when the political situation became clear and it was known who must be seen about matters in general.

Canadian Employment Shows November Drop

OTTAWA, Nov. 24.—Employment on November 1 showed a seasonal decline, according to a bulletin of the Dominion Bureau of Statistics. The decline exceeded that recorded on the same date last year, but the improvement in recent months has been more marked than in the corresponding months of 1924 and November this year is better in respect of employment than last November. Statements were received from 5,874 employers whose payroll aggregated $797,790 as compared with $807,371 on October 1. The index number declined from 98.3 on that date to 97.1 at the beginning of November.

Advancing years can never efface your memory of childhood sweetness, if your memories are photographed.

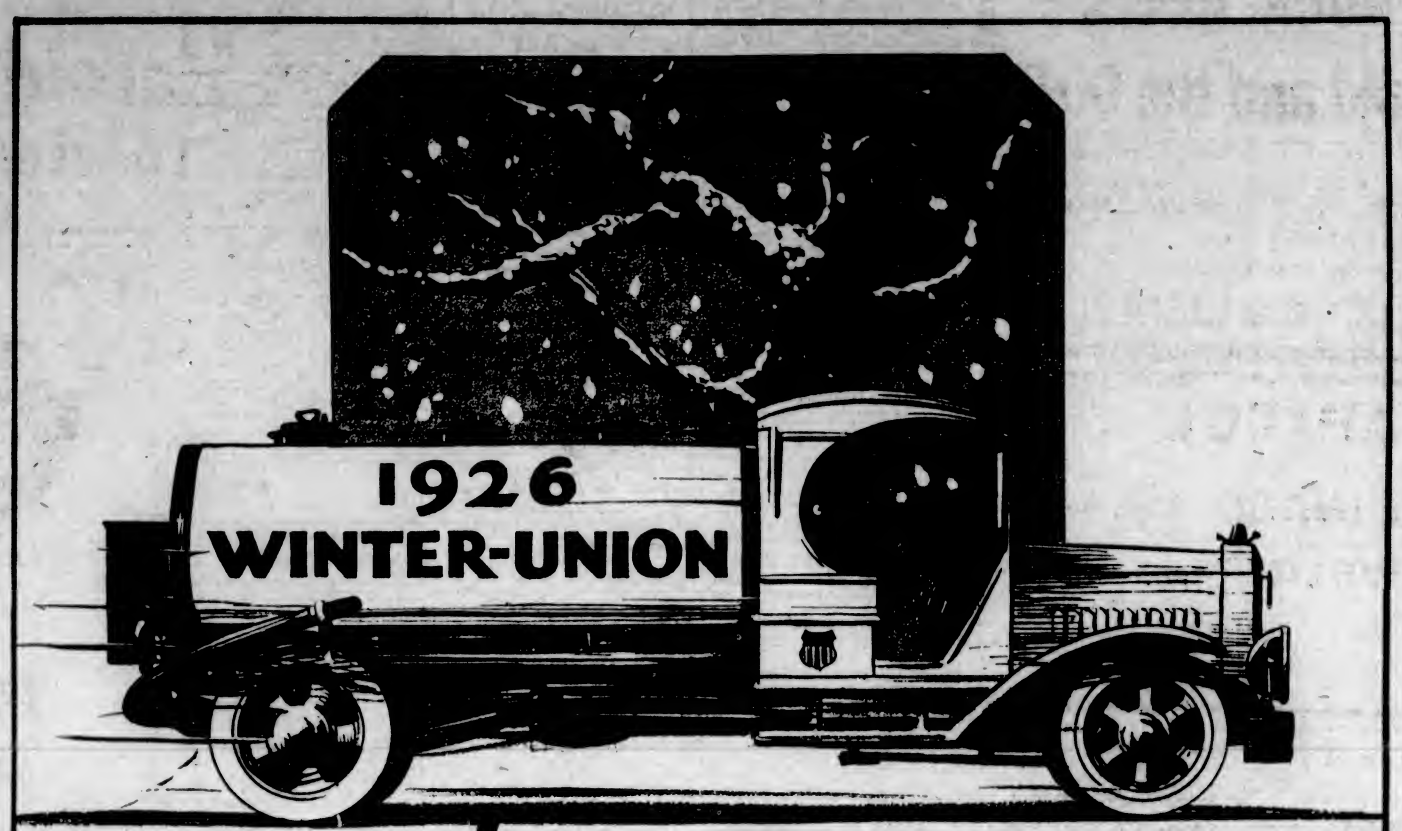

—here Now
1926

WINTER-UNION

Quick Starting—and More!

UNION OIL COMPANY

UNION
NON-DETONATING
GASOLINE

AT DEPENDABLE SERVICE STATIONS

Made in Canada

Important Notices, Employment, Business and Professional Directory, Wants, Etc.

INDEX TO CLASSIFIED ADVERTISEMENTS

For the convenience of those who wish to refer to any special advertisement in the Classified Columns, the following list has been alphabetically arranged, and each classification furnished with a number, viz.:
COMING EVENTS 1
MALE HELP 2
TEACHERS WANTED 60
The numbers shown on the right side of each heading appear in consecutive order in the columns. The alphabetical arrangement is not consecutive.

Acreage—For Sale 42
Acreage—To Rent 50
Acreage—Wanted 43
Agents—Wanted 56
Announcements 1-A
Autos for Hire 60
Automobiles 28
Business Opportunities 34
Billiards and Pool 55
Boats and Launches 36
Business Directory 37
Coming Events 1
Cycles and Motorcycles 36
Church Notices 6
Dancing 67
Dressmaking 9
Educational 6
Farms for Rent 49
Farms for Sale 47
Farms Wanted 46
Flats and Apartments to Rent 21
For Sale—Miscellaneous 13
Furnished Rooms Wanted 17
Furnished Rooms to Rent 18
Financial 36
Houses for Sale 33
Hotel Directory 19
Housekeeping Rooms to Rent 19
Lost and Found 20
Music 7
Violin 7a
Singing 7b
Piano 7c
Miscellaneous 10
Money to Loan 33
Personal 34
Professional Directory 38
Property for Sale 41
Property Wanted 45
Poultry and Livestock 27
Room and Board 15
Room and Board Wanted 18
Summer Resorts 41
Societies and Lodges 55
Situation Wanted—Male 4
Situation Wanted—Female 5
To Rent—Houses 23
To Rent—Furnished Houses 26
To Rent—Miscellaneous 11
To Exchange 8
To Lease 51
Teachers Wanted 60
Timber Brokers 50
Wanted—Male Help 2
Wanted—Female Help 3
Wanted to Rent—Farms 48
Wanted to Rent—Acreage 51
Wanted to Rent—Flats and Apartments 22
Wanted to Rent—Houses 24
Wanted to Rent—Furnished Houses 25
Wanted to Rent—Miscellaneous 12
Wanted—Housekeeping Rooms 56
Wanted to Buy—Houses 46
Wanted to Borrow 63

CLASSIFIED ADVERTISING RATES

One and one-half cents a word each insertion, nine cents a word a week, with a minimum of 12 words, cash with order. No advertisement accepted for less than twenty-five cents.
Death and Funeral Notices, $1.55 first insertion, $1.50 for each additional insertion. Marriages, Card of Thanks and In Memoriam Notices, $1.50 per insertion.
Birth Notices, $1.00 per insertion.
Business or Professional Cards of four lines or under, $5.00 per month. Additional space at $1.65 per line per month.

BIRTHS, MARRIAGES, DEATHS

BIRTHS

JOHNSON—At the Jubilee Hospital, Nov. 25, to Mr. and Mrs. Wm. Johnson, a son.

LOWERY—At the Jubilee Hospital, Nov. 24, to Mr. and Mrs. A. Lowery, a son.

McDONALD—At the Jubilee Hospital, Nov. 25, to Mr. and Mrs. John McDonald, a daughter.

FREEMAN—At the Jubilee Hospital, on Nov. 24, to Mr. and Mrs. R. Freeman, a son.

CASELTON—To Mr. and Mrs. R. V. Caselton (nee Ida Mould), on November 25, 1925, at McEwan Nursing Home, a son; stillborn.

DEATHS

GRIMASON—The funeral of the late George J. Grimason, who passed away in Vancouver, B.C., on Tuesday, will take place on Friday afternoon, from McCall Bros.' Funeral Chapel, at 2:35 o'clock. Rev. Bro. W. H. Redman, D.G., Chaplain of the L.O.L., will conduct the service, after which interment will be made at Ross Bay Cemetery.

MINER—On November 23, at the Royal Jubilee Hospital, Alfred Holden Miner, aged seventy-four years, born in Lafayette, Wisconsin, and a resident of this city for the past thirty years; late residence 802 Craiglower Road. The late Mr. Miner is survived by, besides his widow at home, one son, of San Diego, California; one brother, Mr. Frank Miner, of Hoquiam, Wash., and a sister, Mrs. Alice Chute, of St. Paul, Minnesota.
The funeral will take place this afternoon, November 26, at 3 o'clock, from the Sands Funeral Chapel. The remains will be laid to rest at the Royal Oak Burial Park.

FUNERAL NOTICE

Members of the Loyal Orange Association are requested to assemble at the Orange Hall, Courtney Street, on Friday, November 27, for the purpose of attending the funeral of our late R. Wor. Bro. G. J. Grimason. P.G.M.

IN MEMORIAM

MORE—In loving memory of Mrs. Catherine More, who passed to her rest November 26, 1921.
Some day we hope to meet her,
Some day, we know not when,
To clasp her hand in a better land,
Never to part again.

CARD OF THANKS

Mr. J. W. Bennett and family, Mayne Island, desire to convey their heartfelt thanks to their many friends for their beautiful floral offerings and kind words of sympathy in their recent bereavement caused by the death of a loving wife and mother. Also wish to express our appreciation of the courtesy and kindness exemplified by the Sisters and Nurses of St. Joseph's Hospital.

FUNERAL DIRECTORS

SANDS FUNERAL CO.
Office and Chapel: 1612 Quadra Street
Phones 3306 and 3355
We naturally want our loved ones cared for by one whom we know, one who understands, one who is competent, one who sympathises.

THOMSON FUNERAL HOME
1622 Quadra Street
Night or Day Phone 498
We make every effort that every funeral conducted by us will add to the immeasurable goodwill and prestige that we now enjoy.

S. J. CURRY & SON FUNERAL HOME
980 Quadra Street, Corner Broughton
Phone 940. Night or Day.
Licensed Embalmer. Lady in Attendance. Modern Methods at Your Command.

FLOWERS—FUNERAL DESIGNS

CORNER FLOWER SHOP. Phone 1350. View and Broad. Funeral designs to your order. We grow our own flowers.

MONUMENTAL WORKS

J. MORTIMER & SON—Stone and Monumental work. 150 Courtney Street. Phone 6602.

STEWART'S MONUMENTAL WORKS LIMITED. Office and yard, corner May and Eberts Streets, near Cemetery. Phone 4517.

COMING EVENTS 1

A DANCE at Marigold Hall, Thursday, November 26, 8.00 p.m. Five-piece orchestra. Refreshments. Admission 50c.

C.P.R. SOCIAL Club—Invitation dance, Empress Hotel, Thursday, November 26.

DON'T miss the grand Scottish concert on Monday next, in the Chamber of Commerce. Vocal and instrumental music, Highland dancing, comedy, etc. Best artists in town. Tickets 50c, at Fyvie Bros. and Horseshoe Cigar Stand.

DANCE, Harmony Hall, Daughters and Maids of England, Princess Alexandra Lodge, No. 16, Thursday, November 26, 8.00 to 11.30. Refreshments. Admission 25c.

DANCE—Amputations Association of the Great War clubrooms, Belmont House, Friday, November 27, at 8.00 p.m. Usual orchestra. Admission, gents 50c, ladies 25c.

GAIRER'S orchestra for dances, parties, socials. Any number of pieces. Phone 5550L.

LODGE Primrose—Dance in Harmony Hall, Friday, November 27, 8.30. Good music; refreshments. Admission 25c.

COMING EVENTS 1 (Continued)

LODGE Princess Alexandra, No. 16, Daughters and Maids of England—Meeting tonight, November 26, Harmony Hall, 7.30.

MILITARY 500 and dance. Fourteen prizes and 100 lbs sugar. Conservative rooms, Campbell Building, Thursday night. NOTICE—Doors will close at 8:50 sharp. Findler's 3-piece orchestra. Everybody welcome. 50 cents.

SOCIAL dance, under auspices Ladies' Auxiliary to G.W.V.A., will be held in Civil Service Club Rooms, Menzies Street, Wednesday, December 2nd, 8 to 11:30. Webb's orchestra. Refreshments. Admission 50 cents.

SPECIAL attractions at the Westholme Cabaret all this week. Also wish to announce Mr. W. A. Mackenzie, the famous Scotch vocalist and operatic baritone, has been specially engaged to appear at the Westholme Cabaret Friday and Saturday evenings.

THE Hoot Owl Orchestra for house parties. Phone Owen Fowler, 5406, 1600R.

UNIVERSITY Extension lecture, Victoria College, tonight, 8.15 o'clock. Speaker, Prof. H. F. Angus. Subject, "Sociology and Law."

WE beg to announce the opening of the Elite Ladies' Hairdressing Parlors. Modern equipment. Lady and gentleman operators. Phone 1515. Room 101, Jones Blk., 716 Fort Street.

WANTED—MALE HELP 2

AMATEURS wanted at once at the Westholme Cabaret, for Friday night. All cash prizes.

BOY wanted with wheel. Apply Merryfield & Dack.

WANTED

SPECIAL offer to a limited number of students to learn motor mechanics. Full course, $75; payable $15 down, balance $5 per week. Day or evening classes.
INTERNATIONAL ENGINEERING SCHOOL
515 View St., Victoria

BIG PAY WORK FOR MEN

TO the unemployed, or men who work for laborers' pay when the world's greatest industry needs thousands of men at 55c to $1 per hour, city and country shops. We train you for jobs as track drivers, auto mechanics, ignition experts, battery, welding and vulcanizing. We also teach bricklaying, tile-setting and plastering. Call or write for free catalogue. Hemphill Auto Engineering School, 10 Hastings E., Vancouver.

TWO salesmen, to sell accident and health insurance; special contract to producers. Apply 10 a.m. or 1 p.m., 259 Pemberton Bldg.

WANTED—Men and women to earn $5 to $15 weekly in spare time at home. No canvassing. Regular pay cheques. Write Auto Knitter Hosiery Co., Toronto, Dept. 2C.

WANTED—Married couple for farm work. Apply Box 5058, Colonist.

FEMALE HELP WANTED 3

AN experienced cook-general, for small family; highest wages; references required. Apply 1155 St. Patrick Street.

A XMAS gift worth while—A course at the Victoria Hairdressing College, first floor, Woolworth Bldg.

MEN and women wanted, to learn barber trade and beauty culture. Wonderful demand for barbers and ladies' hairdressers. Special low rate now on. Tools free. We have 55 schools in Canada and U.S.A. Write or call, Moler System of Colleges, 15 Hastings St. E., Vancouver, B.C.

MARCELLING 35c, shampoo 55c, haircutting 15c. Victoria Hairdressing College, first floor, Woolworth Building. Satisfaction guaranteed.

NURSES, pupil—Diploma in two years, uniform, board, laundry, cash allowance provided. Jackson Park Hospital, 7531 Stony Island Avenue, Chicago.

SHAMPOOING, marcelling, curling, haircutting, manicuring, at reduced prices. Phone 5550. B.C. School of Hairdressing, 2nd Floor, Sayward Bldg.

WANTED—Experienced nurse-housemaid, immediately; references. Phone 565.

WANTED—Middle-aged, refined Englishwomen for light services, in return for warm room and board. Box 5072, Colonist.

WE are now enrolling students for our Fall class in hairdressing and allied subjects. Particulars at 366 Sayward Building. Phone 5550.

SITUATIONS WANTED—MALE 4

CHINESE Canadian Employment and Interpreting office. 1803 Government Street.

EXPERIENCED carpenter now ready to take another contract for houses, garages or other buildings, anywhere. Box 5514, Colonist.

GARDENS cleaned up and put tidy; any work done. Phone 5876R.

IF you want a carpenter, phone secretary of local union. 1618L.

PART time employment required by active, intelligent married man. Janitor, store or other light duties. Honest in every particular. Phone 1285.

ROSE and tree pruning, gardens laid out and planted; satisfaction guaranteed. Phone 7364L2.

YOUNG man with knowledge of radio and electricity desires position; also truck driver. Box 5005, Colonist.

YOUTH, second year at high school, wishes apprenticeship, motor mechanics or engineering. Phone 1351Y1.

SITUATIONS WANTED—FEMALE 5

ELDERLY woman as help. Comfortable home, moderate wage. Y.W.C.A. Annex.

EXPERIENCED housekeeper, English, desires position with business or elderly couple. Would take full charge of widower's household. Comfortable home essential. Box 757, Kamloops, B.C.

EXPERIENCED nurse, aged and chronic patients preferred, full responsibility taken. Phone 1102X.

GRADUATE nurse desires work by the hour (bathing, dressings, etc.). Phone 5451Y.

WANTED—Light housework or upstairs work and sewing. Box 111, Colonist.

EDUCATIONAL 6

ALL SPROTT-SHAW (Commercial) Departments of instruction, night school, are now operating, and new pupils are being admitted each Monday. ROCKLANDS ACADEMY (Collegiate) Fall term. Telephone 56 or 501 for prospectus. James H. Beatty, managing director.

AT THE B.C. Dramatic School—Elocution, public speaking. Phone 164.

BACKWARD and neglected cases instructed in school subjects. 301 B.C. Permanent Loan Bldg.

ENGINEERS coached for certificates. W. Winterburn, 321 Central Building.

MISS GLADYS THORPE will give lessons in dancing, fencing, swimming, health exercises, privately or in class. Children's Saturday morning class. Phone 5505X, mornings.

MISS MARION HENLEY—Technique of elocution and public speaking. Phone 7866R1.

SHORTHAND SCHOOL, 1011 Government Street. Business subjects thorough tuition. E. A. MacMillan, principal. Phone 374.

MUSIC 7

BANJO, MANDOLIN, GUITAR, and all stringed instruments taught by W. U. Plowright, 1113 Broad Street. Phone 1311. Res. phone 1111Y1. Hours 1 to 9 p.m., except Saturdays.

DOMINION Academy of Music, Cook and Fort, reopened September 21. Principal, Madame Webb, M.I.S.M. Phone 1852.

DOROTHY FRANCES, violin and piano studio, 3065 Oak Bay Avenue. Phones 5653R3, 4032L3.

VIOLIN

DRURY PRYCE Violin Studio, 1414 Douglas Street. Phone 1446.

ERNEST SEMPLE, violinist and teacher. Phones Studio 6641 and Res. 1139.

MRS. E. S. FOOT, violin classes, private lessons. Studio, 745 Yates Street.

PIANO

ADAM BOYD, Piano, Singing, Theory. 1309 Yates Street. $4.50 per month. Phone 6667L.

CHRIS WADE, piano and theory. Elementary and advanced pupils. Phone 4838R.

PIANIST, 50c per hour for parties, dances, etc. Phone 5936L.

'CELLO

FRANK BALAGNO, 'cellist and teacher. Studio, 615 Princess Ave. Phone 5355R.

TO EXCHANGE 8

EXCHANGE 7-room fully modern house, full cement basement, furnace, tubs, for 5 or 6-room bungalow. Phone 7840R.

EXCHANGE two lots in Prince Rupert, taxes paid, for light touring car, model 1924-25. Box 5112, Colonist.

FOR Sale—McLaughlin 6-cylinder touring car; or will exchange for furniture or jewelry. Box 5374 Colonist.

TO Exchange—A 1921 Ford delivery for player-piano. Box 5535, Colonist.

$4500 FOR fully modern 6-room house, built-in features, hot water heat. Owner would consider trading his equity of $2,500 on Vancouver property. F. F. Higgs, 206 Pemberton Bldg. Many others to pick from.

WILL exchange Winnipeg property (clear title) for Victoria business property. Will assume mortgage or pay difference in cash.

WILL take a good bungalow in the city in exchange for Gordon Head property with modern buildings.
J. N. HOLLAND
306 Pemberton Building

DRESSMAKING 9

AN experienced dressmaker; work by the day. Phone 5730L.

DRESSMAKING, blouses, kimonas and alterations promptly done. Room 11, 761½ Yates Street.

DRESSMAKING by day or at home. Marie Thompson, 5 Linden Apartments. Phone 5580L.

FUR for dress trimming and coats, all hand dressed fur, 1 inch to 4 inches wide. Phone 6153X5.

LADY recommends good daily dressmaker, London experience. Reception and evening gowns, coats. Telephone 35810, after 6 p.m.

LADIES' hats made, stylish and reasonable; fancy flowers. Mrs. Perry. 8871L.

MASQUERADE dresses for hire or made to order. Adults, children. Phone 5615L3.

MRS. BRAKE'S dressmaking parlors, 335 Sayward Building.

MISCELLANEOUS 10

ALL your trash will bring you cash, such as rags, bottles; also tools, stoves, furniture, or anything else. We call anywhere and pay best prices. Phone 5168.

ANYTHING in house repairs. Roofs repaired and tarred. Work guaranteed. Estimates free. Phones 7578, 6618L.

EVERYTHING in umbrella re-covers and repairs. Carver & Son, 657 Fort.

GLAZING, painting, paperhanging, kalsomining. J. J. Ross, 664 Pembroke St., corner Quadra. Phone 5203.

PLACE orders now for Christmas Greeting Cards and be assured of early delivery. Dozens of beautiful styles to select from, with envelope to match. Call and see them today. The Colonist, Commercial Department, 1211 Broad Street. Phone 167.

PAINTING, paperhanging and kalsomining. F. H. Ross. Phone 4613.

PRINTING, rubber stamps and seals. Phone 190. Sweeney, McConnell, Ltd., 1013 Langley Street.

SAWS, all kinds, filed, set, gummed, etc. Phone W. Emery, 1557 Gladstone Ave.

THOS. PLIMLEY, Ltd., for guaranteed used cars and trucks. Liberal terms. Phone 697.

TO House Breakers—Bids will be received for purchase of house, 726 Sea Terrace. To be removed and site left tidy. J. C. Bridgman, 804 Broughton Street.

WIRE fencing and general contracting. James & Kent, Ltd. 553 Cormorant Street.

TO RENT—MISCELLANEOUS 11

FULL-SIZED garage to let, with small work bench. Apply Madden, 161 Booth Turner Street. Phone 2632R.

FOR SALE—MISCELLANEOUS 13

CLOTHING, FURS, ETC.

BEAUTIFUL lace wedding veil, at The Green Lantern Studio, 2476 Beresford Street, Oak Bay. Tel. 6551L.

DRESS suit, new, 36 chest; fit tall man; $60. Phone 7761L.

FOR Sale—Lady's navy blue tricolette suit, size 44, new, for less than half-price. Also for Persian lamb coat, size 46, less than half price. Write Box 5605, Colonist.

FOR Sale—Evening dress suit, good condition, size 38. Phone 5686L.

SACRIFICE — Practically new evening dress suit and Tuxedo. Cost $150; will sell $35. Size 38. Phone 6216L1.

MUSICAL INSTRUMENTS

A DRUM outfit, cheap; saxophone, $75; new cornet, $15, organs, $65, $60 and $15; ukulele. Hickling, 741 Pandora.

GUITAR and case in perfect condition, also music case and book, $10. Phone 5482.

ORGAN, perfect condition, suitable for church or home use. Phone 5010R.

PIANO for sale, terms or cash. Phone 6857L or 4601L.

VERY fine player-piano, 88 and 65 notes; 175 rolls music; walnut case; cost $1,550, cash or terms. Box 5115, Colonist.

FURNITURE

BARGAIN—Good bed lounge, in A1 condition, only $12.50. Oddy's, 1513 Douglas Street.

CARPETS, every description, guaranteed clean and sterilised. Largest stock in city. See ours before purchasing. Island Window and Carpet Cleaning Co., 917 Fort Street. Phone 3615.

FUMED oak divenette, upholstered in tapestry; like new, a good buy, $35.50. Island Exchange, 735 Fort Street.

MASSIVE oak dining suite, comprising buffet, 8-ft. extension table with split pedestal, and dining chairs with leather backs and full leather spring seats. A bargain at $165. British Furniture Mart, 745-747 Fort St.

OFFICE table, 4 ft. x 3 ft., strongly made, only $6.50. Island Exchange, 735 Fort Street.

OAK library table, early English finish, $11.55. British Furniture Mart, 745-747 Fort St.

SNAP—Fine upholstered chair, up. in good tapestry, as new, only $17.50. Oddy's, 1513 Douglas Street.

SINGLE bed of square brass tubing, complete with felt mattress, for $18.50. British Furniture Mart, 745-747 Fort St.

SOLID oak office swivel chair, in good shape, only $11.50. Island Exchange, 735 Fort Street.

HOTELS—CLUBS—STORES

SPECIAL, heavy wool rug, Austrian make, 15 ft. x 33 ft.; a bargain. Also other sizes and qualities for sale. Carpeteria Co., 743 Fort Street. Phone 1455.

WHITE enamel double bed, good strong spring, clean wool mattress; $12. Also dresser, plate glass mirror, $12. 5635R.

W.E. WOODEN bed, spring and all-felt mattress, full size, just like new; only $17.50. Island Exchange, 735 Fort St.

RADIO

BARGAIN—Two-tube radio, complete, $35, exceptional volume, demonstration given. Phone 6586L1.

1 TUBE set radio, $15. Phone 6810L1.

MISCELLANEOUS

BEEFO Gravy Salt is just what you need to make a rich brown gravy of appetising taste and color.

BEEFO Gravy Salt is five times the strength of any other gravy powder sold.

BEEFO Gravy Salt is prepared from an Old Country recipe.

BEEFO Gravy Salt is made right here by the "Vancouver Island Packers."

BEEFO Gravy Salt is sold by all stores, 30c per can, and is guaranteed absolutely pure.

BEEFO Gravy Salt is a household necessity, and saves all the fuss and muss of browning flour or burning sugar to color your gravies or soups.

BEEFO Gravy Salt—Remember the brand, "Beefo," and put it on your next grocery order.

BARGAIN—Nice looking Jewel kitchen cooking stove, in excellent condition, $30. Also good kitchen table, with white oiled cloth cover, 45x51 inches, $3.50. Phone owner, 2885L.

BOOKS! Books! Books! Thousands to select from at British Furniture Mart, 745-747 Fort St.

BERLIN, No. 190, ten-inch, four-side moulder. May be seen in operation at the Moore-Whittington Lumber Co., Ltd., Bridge St., Victoria. Price $800.

Double Service in Want Ads

You can telephone your answers as well as your classified advertisements to The Colonist. Readers are often interested in Want Advertisements that do not carry the names or addresses of advertisers, but a Colonist box number. For the accommodation of those readers who find it inconvenient to write an answer, and to serve the advertiser better, we will take replies to Box Numbers over the telephone.

The Colonist Service is available from 8 a.m. to 10 p.m., excepting Sundays. Phone 11.

FOR SALE—MISCELLANEOUS 13 (Continued)

BABY Carriage Exchange, 615 Fort Street. We make to order, and repair. Painting, retiring, hoods recovered. Phone 1515R6.

ELECTRIC range, like new, $35; tenor banjo, new, $25; mandolin, $5. Phone 7017L1.

ELECTRIC washing machine, practically new, only $5 per month. 716 Yates.

FALL IS THE TIME THE WISE MEN PLANT
Order Your Fruit Trees and Roses Now, Before the Rush
Don't Leave Your Planting Till the Spring
WE HAVE EVERYTHING FOR THE GARDEN OR ORCHARD
Send for New Price List, Free. Do It Now
LAYRITZ NURSERIES, LTD.
Wilkinson Road Victoria, B.C.
Phone Colquitz 12R

"FIRE-LITE" wood heaters show real fire, give real heat. Jack's Stove Works Co., Johnson and Blanchard.

FOR Sale, cheap—Hand inlaid walnut piano lamp-stand, with fixtures, $14. 2632 Gordon Street.

FOR Sale—One pair of Weed tire chains, size 33x4; $6. Phone 5350R.

FOR Sale—Set of Wallace's reducing records, like new, $10. For further information write Box 5287. Strictly confidential.

FOR Sale—Pair skates and boots, size 3, nearly new. Phone 5173L.

GOOD stove and furnace wood cheap, also cinders, radio poles, etc. Phone 4685Y.

GENUINE bargains in diamonds. Peets, manufacturing, silversmiths, jewelers, watchmakers, 516 Yates. All work guaranteed.

GENTS' solid gold watch chains, $5; white gold wrist watches, $14.50; solid gold rings, $5.75; gold tie-pins, $1.75; solid gold bracelets, $7.50; radium dial wrist watches, $6; French pearl necklaces, $6.75 to $75; Diamond rings, late style setting, $25; silk fobs, $1.50; Waltham and Elgin watches, $15.55; 8-power prismatic glasses in leather cases, $27.50; boys' brass telescopes, $1.75; boys' 3-bladed knives, 35c; gold neck chains and pendants, $1.55; sterling silver emblems, all sizes, large assortment, your choice, 50c each. Jacob Aaronson, Watchmaker and Jeweler, 581 Johnson Street (4 doors below Government Street). Phone 765.

GREETING Cards for Christmas and the New Year, latest designs and styles. Prices to suit all. The Colonist, Commercial Department, 1211 Broad Street. Phone 187.

MALLEABLE steel range, $2 per week. Phone 1886. 1164 Douglas Street.

RANGES sold, repaired, traded, moved, connected; coils made. Southall, 755 Fort Street.

POSITIVELY the best buys in town—Crockery, glassware, pails, washtubs, kettles; all marvelous values. Brown tea pots from 15c. 6011 Douglas, corner Pembroke.

PARKER 20 bore hammerless shotgun, equal to new, $55. Or will exchange. Percy Plimley, Box 685, Victoria, B.C.

PAIR solid oak four-drawer filing cabinets, 51 inches high, cheap for cash. Phone 316.

SHOEMAKER'S Solidity Jack, fully equipped with 36 feet and patching block; snap for cash. Stewart's Shoe Store, 1361 Douglas Street.

SINGER electric sewing machine (used), snap, $55. 712 Yates.

SWEET cider, unfermented, straight from our presses, 55c per gallon (bring containers). 1150 Wharf Street, Victoria, 3 to 5, afternoons. Growers' Wine Co., Limited.

WHITE rotary machine (used), half price. 715 Yates.

$3.75 HALF cord, stove length, fir cordwood. "X" Service. Phone 6558X.

4-HOLE cook stoves, heaters and ranges, at Mac's Store, Store Street.

4-HOLE cook stove, small Albion. Phone 5574R1.

Established 1908
"Advertising is to business as steam is to machinery"
WHEN BUYING YOUR CHRISTMAS PRESENTS
—demand British-made goods, giving Canadian manufacture the preference. Make the British Empire self-supporting by purchasing goods made within the Empire. Your home-town comes first, your country next, then any other part of the Empire. The "dinner pail" brigade makes a country. YOU can help keep those dinner pails filled. This is not sentiment, it's a duty.
NEWTON ADVERTISING AGENCY
Advertisement Writers and Advertising Contractors.
Multigraph and Mimeograph Circular Letters and Postcards Addressing. Mailing Rates Quoted for Local, Dominion and Foreign Publications.
Suite 24, Winch Bldg. Phone 1915.

WANTED—MISCELLANEOUS 14

ABSOLUTELY Best Prices Paid for GENTLEMEN'S DISCARDED CLOTHING
Antiques, Old Silver, Sheffield Plate
MRS. JOWITT, 621 Fort St. Phone 3134.

ABSOLUTELY HIGHEST PRICES PAID for rags, bottles, tools, stoves, furniture, or anything you wish to dispose of. We call anywhere, any time. Phone 5188.

ABSOLUTELY best cash prices paid for ladies', gentlemen's and children's good class DISCARDED CLOTHING. Phone 5883, or call Mrs. Wardale, 1502 Douglas St.

ALL junk you have, the Veteran Junk will buy. Phone 285.

DON'T hesitate—Phone 6406 if you have any furniture you wish to dispose of. Our representative will call and offer current prices. Island Exchange, 735 Fort St.

ECONOMY, THE WATCHWORD
SHAW, IS THE NAME
FOR tip-top prices for gents', ladies and children's cast-offs or misfits, phone 2455, or call 806 Fort St., 5 stores above Blanchard. No connection with any other firm.

FOUR oak solid bottom dining-room chairs, leather seats, cheap for cash. Phone 5838R.

GENTLEMEN'S DISCARDED CLOTHING BOUGHT
BEST PRICES PAID—WE CALL
SHAW & CO.
750 FORT STREET PHONE 101

HAVE you any furniture to dispose of? If so, ring 2532, Oak Bay Auction Rooms. Highest prices paid.

HIGHEST cash prices paid for good-class furniture, carpets, ranges, china and silverware. Oddy's, 1513 Douglas Street. Phone 6858.

HIGHEST cash prices paid for diamonds and old jewelry at Aaronson's, 581 Johnson Street. Phone 765. Will call at any address.

PHONE 6150—WE PAY BEST PRICES for bottles, rags, tools, stoves, furniture, or anything else you wish to dispose of. We call anywhere, any time. Try us.

RAGS, bottles, furniture, old clothes, junk, etc. Best prices. Phone 5975L.

WANTED—MISCELLANEOUS 14 (Continued)

WANTED—To rent or buy, a Wee Macgregor wood saw. Apply Cameron Wood & Coal Co., Ltd., Moody Bldg., corner Yates and Broad Streets.

WANTED to Rent—Adding machine. Apply P.O. Box 124, City.

VICTORIA JUNK AGENCY CO.
We Buy Junk
1318 Wharf Street Phone 1336

ROOM AND BOARD 15

ABERDEEN, 541 McClure Street—Cosy private hotel, steam heated, hot and cold water in bedrooms, newly renovated and under new management, quiet neighborhood, but close to churches, theatres and shopping centre.

ATTRACTIVE Winter rates. English cooking, furnace, home comforts. 633 Humboldt. Phone 3782O.

A COMFORTABLE room, good board, every home comfort. Moderate terms. Phone 5701L.

AT Twinoaks, 1076 Verrinder, Oak Bay Junction — First-class board-residence. 6178L.

AN ideal home—Tanjore Lodge, 840 Fairfield Road; steam heat. Phone 5085X.

BON-ACCORD, 845 Princess, board residence; close in, moderate. Phone 4686.

COMFORTABLE room and board for elderly lady or gentleman. 534 Collinson Street. Phone 551.

COMFORTABLE room and board, furnace, close in, reasonable rates. 1524 McClure Street. Phone 1060X.

THE CECIL
RESIDENTIAL and transient; moderate; good board. 1355 Blanshard. Phone 1318O.

TWO large, comfortable rooms, garage; private family. Phone 7267R. 1115 Fort.

1050 SOUTHGATE—Select room and board. Close to car, city. Phone 6673L.

FURNISHED ROOMS TO RENT 18

COMFORTABLE rooms, steam heat; moderate rates. 840 Fairfield Rd. Phone 5085X.

FAIRFIELD HOTEL
CENTRALLY located, opposite City Hall; clean and quiet; hot water and well heated, reasonable rates. Some housekeeping rooms. Phone 3258O. H. A. Lineham, proprietor.

JAMES BAY, 565 Toronto—Well-furnished rooms, kitchenette, furnace, fireplace. Phone 5605Y.

BEVERLEY BUILDING, 724 YATES ST.
LOOK!—Big electric sign, "Beverley," directs you to a warm Winter home. Unlimited steam heat, hot water, electric light, elevator, gas. Managed by Jas. A. Griffith. Phone 6175L.

RITZ HOTEL, 710 Fort—Suites, single rooms, fully modern; central; elevator. Phones 51 and 52.

RESIDENT or transient guests—Comfortable rooms, central, strictly clean and fully modern, good service, reasonable rates. Montrose, View and Blanshard.

TWO large rooms, light housekeeping or partial board. 1115 Fort. Garage. 7567R.

HOUSEKEEPING ROOMS TO RENT 19

AT 1515 Quadra Street, housekeeping rooms; electric light, gas, every convenience. Close in.

APPLY 351 Michigan Street—Well-furnished rooms, furnace heat; also housekeeping rooms from $11 per month.

AT 855 Pandora—Spotlessly clean housekeeping apartments; boiling hot water; $6 to $5 weekly, close in. Phone 7556L.

BLACKPOOL LODGE—Mrs. Potter, 315 Dallas, facing sea. No objection to children.

CLEAN furnished housekeeping rooms. A bargain, $7 per month and up. 1065 Hillside.

DELHI HOTEL—Housekeeping and single rooms. 617 Yates St., Mrs. Shelton.

FURNISHED housekeeping rooms. Phone 5661L. 1157 Johnson St.

HOVE LODGE — Housekeeping rooms. Phone 7596O. 515 Michigan and Menzies.

LARGE, well-furnished housekeeping rooms, near Parliament Buildings and park. 506 Government Street.

TWO corner, unfurnished rooms, $15, including light, water, heat, telephone. Phone 5147R.

TWO-ROOM housekeeping suite, furnished, to rent; clean and bright; also single room with kitchenette. 637 Pandora Ave.

FLATS AND APARTMENTS TO RENT 21

AT Park Mansions—A newly furnished suite, all the comforts of home. Apply 1721 Quadra.

A FURNISHED apartment, light, hot water; Gladstone Avenue; $15. Phone 5483.

AT Leland Apartments, 3313 Douglas St.—Modern, cosy, three-roomed furnished suite.

A WELL furnished apartment, 7 large rooms, 5 fireplaces, bath, garage; furnace heat supplied. Phone 5178L.

AT Belwil Apartments, corner Douglas and Burnside—Cosy three, two and single apartment suites, moderate. Phone 3534O.

AT Stanley Apts., Linden Ave.—Sunny, heated suite, unfurnished. Seldom vacated.

A 4-ROOMED furnished suite, also small one, well heated. 2351 Cook.

A FURNISHED apartment; bedroom, kitchen, Monarch range, gas, all new; $65. 1261 Pandora Ave. Phone 4703L.

AT Linden Apartments, 1160 May—Unfurnished suite, facing south; well heated, gas. 5086L.

AT the Normandie Apartments, cor. Cook and Belmoral, furnished suites for rent.

AT Linden Apartments, May St.—Large 5-room suite, facing south. 5085L.

ALACK!—Why be a slave to cooking and dishwashing when you may enjoy the Winter in comfort at
THE JAMES BAY HOTEL
Moderate Inclusive Rates Phone 5251

AT Cyu-Do-Myr, 455 Michigan Street—Largest and best furnished four and five-room apartments in the city. Phone 6667L.

AT 480 Superior St., furnished apartment, every convenience. Phone 5715O.

BELL Block, Oak Bay—Choice suites to rent, steam heated. Apply No. 1.

BELLVUE Court, Oak Bay—Newly furnished 5-roomed suite, with bathroom, steam heated, $35. Phone 2758.

COSY furnished suites, well heated, quiet and central. 711 Pandora. Phone 5865O.

COMPLETELY furnished large flat, five rooms, steam heat; rent $45. Also small one, Mount Douglas Apartments, Oak Bay Junction. Phone 575.

SAVOY Mansions—Furnished and unfurnished suite. Phone 1681.

ST. HELEN'S, 865 Courtney St. (opposite Cathedral)—Housekeeping rooms and apartments. Rooms for transients. Phone 5881O.

TWO-ROOMED furnished suite, well heated, private bathroom. Phone 3413L.

THE Kensington, 519½ Pandora Avenue. Suite for rent; adults only. Phone 5105O.

"THE GRANGE," 660 Linden Avenue—Furnished rooms and suites, steam heat, hot and cold water in bedrooms. Phone 6165.

3 FURNISHED suites, close in, modern; hot and cold water, electric light and heat. 1907 Collinson.

3 ROOMS, bath, gas heat, at 1000 Southgate Street, a few minutes' walk to town. Rent $36.20 per month.
P. R. BROWN & SONS, LTD.
1112 Broad Street Phone 1076

SYLVESTER APARTMENTS
Furnished Housekeeping Rooms
Single or En Suite
Steam Heat—Hot and Cold Water
Sylvester Block, 715 Yates St. Phone 5903O

600 GORGE ROAD, 10 minutes from Hudson's Bay—Nicely furnished apartment, $15. Phone 1807R.

TO RENT—HOUSES 23

A VERY desirable unfurnished or partly furnished 10-room house; garage; central. Apply 1075 Verrinder Ave., or phone 6174L.

FOR Rent—Six-room house, modern, $30. Apply to D. Fraser, Colonist Office.

FOR Rent—1665 Vining St., six rooms, $15 per month. Phone 5641L.

FOR Rent—To careful tenant, modern six-roomed bungalow in perfect condition, overlooking Central Park on Queen's Avenue, at $30. Cross & Co., Belmont House.

TO RENT—HOUSES 23 (Continued)

PEMBERTON & SON

5562 Granite Street—6-roomed bungalow, furnace	$36.00
326 Denison Road—6 rooms	$65.00
615 Superior Street—7 rooms, modern, furnace; garage	$45.50
2635 Belmont Avenue—5-roomed bungalow, newly decorated	$30.00
1461 Taunton Street—5 rooms	$62.55
3560 Avebury Street—5 rooms, good condition	$32.55
463 Grafton Street, Esquimalt — 6 rooms	$20.50

625 Fort St. Phone 355. Victoria, B.C.

FOR Rent—Five-roomed cottage in first-class condition, Laxton Street, James Bay, at $17.50. Cross & Co., Belmont House.

FOR Rent or for Sale—Eight-roomed house, modern large basement, garage, fruit trees and garden, lot 50x200, within 1½-mile circle. Can be handled with small payment down; balance easy. Apply owner, 1782 Denman Street.

GOOD, roomy house, ideal for family; close to car line and waterfront; all in excellent condition; $50 per month, with immediate possession. Swinerton & Musgrave, Ltd., 640 Fort Street.

IF looking for a good warm house, six nice rooms, cement basement, two toilets, new furnace, see corner Simcoe and Medina Streets. Rent $25. Phone 4383L.

TO Rent—$60—7 rooms, fully modern; garage. Fort and Epworth. Phone 5666X.

THREE-room cottage, close to car, $8.55, water included. Four-room cottage, two bedrooms and bath, close to car, $15. Seven-room house, good condition, new furnace, James Bay, $25. Splendid semi-bungalow, James Bay, open fire, furnace, three bedrooms; good condition and location; $30. H. Amphlett, 313 Union Bank Bldg. Phone 5500.

6-ROOM modern bungalow, 1766 Pembroke St.; $16 per month. Phone 1568.

2-ROOM house, 5487 Bethune Ave., $6 per month. Phone 3865.

508 CECELIA Street—5-roomed bungalow, modern, clean and tidy; garage. Mutual Realty, 416 Sayward Bldg.

6-ROOM modern bungalow, 1766 Pembroke St.; rent $15; immediate possession. Phone 1668.

2639 BLANSHARD ST., between Hillside and King's Road—Six-room bungalow, with linoleum, electric fixtures and fruit trees, nice garden; rent $51.55 month. Apply 715 View Street.

1137 PANDORA AVE., above Cook St.—Six-room bungalow; nice garden; rent $61.50 month. Apply 715 View Street.

WANTED TO RENT—HOUSES 24

BUNGALOW, 5 to 7 rooms, new or in good condition, Fairfield or Oak Bay districts. Will rent for one year or more. Box 5565, Colonist.

CLIENTS WAITING—Unfurnished and furnished houses wanted immediately. List at once please. R. G. Christy & Co., Ltd., Times Building. Phone 275.

WANTED—Unfurnished cottage. Hillside district preferred. Phone 5361L2.

WANTED TO RENT—FURNISHED HOUSES 25

WANTED for Winter months—Well-furnished house in Oak Bay or vicinity. 4 bedrooms essential; English tenants; references supplied. O. C. Royle, Glenshiel Hotel.

TO RENT—FURNISHED HOUSES 26

A FAIRLY completely furnished house, No. 1615 Wilmot Place, Oak Bay, with every modern convenience, including furnace and garage, $45. Or owner will use bedroom to store furniture and let at $40. Six-room bungalow, Oak Bay, fully furnished, good locality, best of furniture, electric range, laundry tubs, furnace, garage; immediate possession; $50. Gillespie, Hart & Todd Ltd., 711 Fort Street.

A 3-ROOMED furnished cottage, $15; 2 rooms, furnished, $11. 2514 Fernwood Road.

A FURNISHED bungalow apartment, 2 bedrooms, modern. Phone 7366. 1555 Crescent Road.

FURNISHED cottage for rent, Christmas Avenue, Mount Tolmie, $15 month. Apply 717 Caledonia Avenue.

FURNISHED 3-room house, 3-piece bathroom, wash tubs; central; near car; adults only; $55. Phone 6864L3.

FURNISHED house for rent from early January until end of May; 3 bedrooms, drawing and dining-room with open fireplace; cement basement and hot air furnace; careful tenant appreciated; exclusive district. Box 5756, Colonist.

FURNISHED house, twelve rooms, Rockland Avenue; furnace heat; suitable for boarding house or housekeeping rooms. References required. Box 5510, Colonist.

HOUSES furnished and unfurnished, for rent and for sale on easy terms. Fred M. Russell, 1016 Broad St. Phone 4532.

GOOD seven-room house, furnace, gas, good condition, $45. Choice Oak Bay bungalow, furnace; good location; $50. Very choice eight-room house, best part Fairfield, $46. H. Amphlett, 515 Union Bank Bldg. Phone 5505.

OAK Bay, furnished home, with piano, near car, school and beach. Rent $65. Apply 756 Fort Street.

TO Rent, for six months, from October—Fully furnished, comfortable six-room house, with modern conveniences; including 105 acres of good rough shooting; well situated; $60 per month. C. Wallich, real estate and insurance agent, Cowichan Station, E. & N. Railway.

THREE-ROOM cottage, completely furnished, including crockery, cutlery, linen, bedding, etc., Foul Bay. Phone 5254L.

THREE-room cottage completely furnished, including crockery, cutlery, linen, bedding, etc.; Foul Bay. Phone 5521L.

WELL-FURNISHED ten-roomed house; garage; central. Box 6011, Colonist.

WILL lease well-furnished ten-room house; garage; central. Phone 5175L. Box 3811, Colonist.

$6—PARTLY furnished three-room house; city water and light. F. F. Higgs, 206 Pemberton Bldg.

6-ROOM bungalow, 2611 Blanshard, immediate possession; $65 per month. Phone 1368.

6-ROOM furnished bungalow, $65. 5-room furnished bungalow; 3-room furnished flat; each, $35. 5-room unfurnished bungalow. 3-room unfurnished flat; each, $20. Foul Bay waterfront. Phone 7245X.

POULTRY AND LIVESTOCK 27

POULTRY AND SUPPLIES

BEST prices paid for poultry. Seaview Poultry Farm, 635 Dallas Road. Phone 6950.

CASH paid for live poultry. 1464 Finlayson Ave. Phone 655.

FOR Sale—R.I. Red pullets and some choice cockerels, all from trapnested stock. Cooke, R.R. 4, Victoria. Phone 7551R3.

LIVE poultry wanted. Hillside Poultry, 1407 Lang Street. Phone 1334. We collect.

PULLETS wanted, any breed, in any quantity. Hillside Poultry, 1457 Lang Street. Phone 1634.

PALMER'S high record pure Tom Barron White Leghorn day-old chicks and hatching eggs at 1925 prices are unsurpassed for value. Can spare a few hundred chicks for shipment. Write for price folder to T. W. Palmer, R.M.D. No. 4, Victoria, B.C., or phone 6561L1.

FOR Sale—Twenty pullets, three milk goats, white Flemish rabbits, very cheap; leaving town. A. P. Reid, Happy Valley Road.

6 FINE Barred Rocks, laying, $1.65 each, 20 Leghorn pullets, also just laying, $1.60 each. 5107 Shelbourne Street, corner Hillside. Phone 662.

20 WYANDOTTE pullets, Solly's extra fine birds, laying, $1.75. 10 Barred Rock pullets, $1.50. 35 yearling Rocks, Wyandottes and Reds, some laying, $1.55, delivered. Hillside Poultry, 1407 Lang St. Phone 1534.

LIVESTOCK

AT Stud—Purebred hornless bucks, Saanen and Toggenburg, fee $3 each. Goats collected for. Goats for sale. Tyler's Goat Dairy, Lake Hill. Phone 3588R3.

CALVES and beef cattle wanted. Phone 4075R1.

FOR Sale—Registered Jersey cows and heifers. Some that have calved, others due to calve, and some drying off. All first-class family cows. Also a number of beautiful Jersey bull calves, sired by a son of Xenia's Sultan from R.O.P. dams, at prices to meet the times. For further particulars or on inspection, call at Glamorgan Farm, Sidney, between the hours of 9.00 and 11 a.m., where these animals can be inspected. Or apply for an appointment to Box 5562, Colonist.

FOR Sale—1 fresh cow, heavy milker. Apply J. Mycock, Elk Lake.

POULTRY AND LIVESTOCK 27 (Continued)

ONE Jersey cow, just freshened, and Jersey-Ayrshire, due in two weeks. Phone 4190X, or 1732 Bank Street.

WANTED to Buy—Horse, harness, dump cart, suitable hauling cordwood. State price. Box 5761, Colonist.

20 HEAD of ewe lambs, Oxford grades; price $11 per head. John Aitken, Mayne, B.C.

DOGS AND CATS

FOR Sale—Registered English setter pups. Phone 5676.

FOR Sale—Purebred Boston bull puppies. Apply 2615 Fernwood Road.

PUREBRED Airedale pups for sale cheap. Phone Gordon Head 7M.

MISCELLANEOUS

CANARIES for sale; guaranteed singers. G. Winter, 213 Langford Street. Phone 1555R.

CHINCHILLA breeding does and young stock; also white Flemish and other fur-bearing rabbits. Phone 5453X6.

CHURN, nearly new, foot and hand power; bargain, $6.55. Island Exchange, 735 Fort Street.

RABBITS wanted of all varieties. We have a good demand for pelts in England, shipping December 7. Kingsley Rabbitry, 5530 Kingsway, Vancouver, B.C.

ROLLER canaries, guaranteed singers. F. W. Collis, 1710 Denman Street.

AUTOMOBILES 28

AUTO BARGAINS—Model 4 Overland, like new, $355. Dodge touring, 1920, in perfect condition, $400. 1921 Ford, starter, one-man top, new tires, $200. Overland roadster, good starter, $150. Used parts for McLaughlin Light Six, Oakland, Chevrolet and Hudson 3-54. Capitol Garage, 1052 Fort.

ANOTHER Snap—Ford touring, $75; runs and looks good. Phone 7543. Auto Repair Shop, 652 Johnson Street.

EXTRA SPECIAL—COACH—A 1925 McLaughlin-Buick Special Six, in thoroughly first-class condition. Equipped with bumper, five balloon tires, etc. This is the first of this model to be offered, and you would not be able to get it now if it were not that the owner has been transferred to England. This is certainly your opportunity to get a first-class modern closed car at a bargain. Others—Assorted makes. All on "Easy-to-Meet" Terms. H. A. DAVIE, LTD., McLaughlin-Buick Agency, 855 Yates Street. Phone 5300.

CADILLAC 8, Model 53 coupe, make a good stage, $550. Nash 7-pass., in good condition, $650. Two-ton trailer, $165. Knox tractor rear end complete, $155. 35x 4½ and 37x5 tires in stock. Hudson Super-Six engine, $150.
PARTS! PARTS! PARTS!
For Cadillac 8, Buick, Hudson, Dodge, Studebaker, Gray-Dort, Happ, Saxon, Lexington, Overland, Packard, Chalmers, Winton, Willys-Knight, Maxwell and many others. Pacific Auto Wrecking Co., Ltd., 641 View Street. Phone 6336. "Ask for Mr. Junkie."

FOR Sale—Ford touring, in good running order; very cheap; leaving town. A. P. Reid, Happy Valley Road.

USED CAR SPECIALS

FORD touring, 1921-22 model; numerous accessories; splendid shape	$350
FORD roadster, in the pink of condition; bought new 1923	$355
CHEVROLET touring; a nice-running car, and it looks good	$400
FORD Tudor sedan, 1924 model, new paint, good cord tires, mechanically O.K.	$550
CHEVROLET roadster, 1924 model, balloon tires, etc. A splendid buy	$620
CHEVROLET touring, 1924 model, numerous accessories, in wonderful condition	$575

BEGG MOTOR CO., LTD.
937 View Street Phone 2558

FORD 1925 touring, priced reasonably at $355. Buick four-cylinder coach; old, but good; the best buy in a closed car in the city; only $135. Lexington 7-passenger, 6-cylinder Continental motor, etc., $355. Chev. 1917 roadster, it runs, for $65. Dort 1918 touring, as is, $150. Chev. foot bug, aluminum body, Jack Smith built; cost $450; our price $217. Bargains in new crown gears, pinions and axles. See me first.
W. FRANK CAMERON, Auto Wrecking
645 View Street Phone 1565

FORD touring, A1 shape, new paint, 1923; going at sacrifice, $452. Phone 7446R. Easy terms.

FEDERAL TRUCKS—Cameron Motor Co., local distributors, 644 Fort St. Phone 4563.

FORD light delivery, good condition; 1918 model. Phone 7510.

NASH sedan, has only run 8,305 miles; four-wheel brakes and balloon tires, bumper, spare tire, automatic windshield wiper, etc.; sacrifice price $1,350, cash or terms. Apply Box 5520, Colonist.

NEW trucks, used trucks, tractors and trailers. Thos. Plimley, Ltd., Broughton Street, Victoria, B.C. Phone 697.

ANNOUNCING THE OPENING OF OUR NEW USED CAR DEPARTMENT AT 814 COURTNEY STREET

For opening week we are offering our entire stock of Used Cars at tremendous discounts. Below are listed a few of the snaps:

ONE CHEVROLET SUPERIOR 1923 TOURING, in first-class condition—$162 cash, balance $35.57 per month, including interest and insurance.

ONE CHEVROLET TOURING—$65 cash, balance $15.50 per month, including interest and insurance.

ONE CHEVROLET TOURING—$55 cash, balance $15 per month, including interest and insurance.

TWO OVERLAND LIGHT FOURS—Each $55 cash, balance $25 per month, including interest and insurance.

ONE OVERLAND, Model 90—$73 cash, balance $31 per month, including interest and insurance.

We also have on hand one Willys-Knight Sedan, 1921, like new. Also one late 7-passenger Hudson Touring. These can be sold on very attractive terms.
A. W. CARTER
Hudson Super-Six and Essex Motor Cars
814 and 815 Courtney St. Phone 246

TIRES, 30x3½, $104, $564, $4¾; cut rates. Capitol Garage, 1052 Fort.

TODAY'S SPECIALS

1925 TOURING, starter, excellent shape; $25 cash, balance $15 per month. $155
1923 TOURING, $35 cash, balance $22 per month $355
1924 TOURING, $50 cash, balance $20 per month $435
COUPE, Today special, $60 cash, balance $15 per month $300

You are guaranteed satisfaction because of our policy. All our cars are reconditioned, overhauled, battery and ignition; new paint.

NATIONAL MOTOR CO., LTD.
Phone 4900 831 Yates Street

3 HUDSON cars, from $450 to $450. 1 Overland roadster, 1923, $575. Overland touring, '15, $100. 1 Dodge, '20 or '21, $100. 1 Gray-Dort, 1920, $175. 1 Ford light delivery, $75. Ford ton truck, with overdrive, 1926, $375, and one, '13, for $600. 3-ton Denby truck, $730. 1½-ton G.M.C., 4 speed ahead, $850. 1-ton Maxwell, with Continental motor and dump body, $350. 1 C. 4 Continental motor, complete, $75. 1 Timken crown gear and worm for 3-ton truck, $65.
CLARKE SERVICE GARAGE
1717 Cook Street Phone 5548

SPECIAL OFFERINGS

1925 McLAUGHLIN-BUICK Master Six Special. A car in perfect condition inside and out and that is covered by our new car guarantee. Equipment includes 5 balloon tires, bumpers front and back, side wings, trunk rack, stop light, four-wheel brakes, etc. About 5 months in use, practically all on city streets.

ROADSTER—A 1925 McLaughlin-Buick Master Six three passenger Sport model, in beautiful condition. This is a particularly fine job, with extra special fittings and equipment, and is without a doubt the ideal car for the buyer who is looking for something above the ordinary in a roadster and at the same time a bargain.
Others From $185 Up
All on "Easy-to-Meet" Terms
H. A. DAVIE, LTD.
McLaughlin-Buick Agency
855 Yates Street Phone 5300
Until You Try, You Won't Really Know Why There Are Already So Many 1926 McLaughlin-Buicks on the Road.

1921 FORD TON TRUCK, closed cab and cab body, new tires, and as good as new. Will sell cheap. Phone 7180L, after 6 p.m.

A Mart for Busy Readers--House and Business Property for Sale and Exchange

AUTOMOBILES 38
(Continued)

A LIST OF BARGAINS

Easy Terms Arranged

1923 STAR touring, in beautiful condition. This is an exceptionally good buy at $485

130 CHEVROLET touring; looks and runs almost like new $300

1919 CHALMERS "6" touring, has new tires and mechanically like new $450

D-45 McLAUGHLIN roadster, in real smart condition, new tires $450

1923-23 FORD touring; a car that has had extra good care $350

1920-21 FORD touring; looks like new and runs like a charm $265

490 CHEVROLET touring; has good tires, etc., and mechanically right $225

1910 MAXWELL touring, needs a little fixing up. Price, as is $125

MASTERS MOTOR CO., LTD.

915 Yates Street (corner of Quadra Street)

Phone 372

1923 DODGE COUPE

Privately owned.
Rubber almost new.
Appearance exceptionally good.
An excellent buy.
Terms arranged.

PRICE $1000

1921 DODGE ROADSTER

Fitted balloon tires.
Paint good.
Appearance good.
Privately owned.
A real good buy.

$700

THOS. PLIMLEY, LTD.

Broughton Street Victoria, B.C.

Phone 697

"If you got it at Plimley's, it's all right."

1922 SPEC. CHEV. TOURING $500
FORD TON TRUCK $175
3 CHEV. TOURINGS $275
CHEV. ¾-TON TRUCK $370
CHEV. DELIVERY, closed $500

Used Parts. Cars to Rent
ERNIE HILL GARAGE
Phone 5776 Repairs 355 View St.

JAMESON MOTORS, LTD., RED TAG GUARANTEED USED CARS

STUDEBAKER SPECIAL SIX TOURING, newly painted $500

STUDEBAKER SPECIAL SIX TOURING, 1924 model, only run 5,000 miles. New guarantee. Fully equipped, for only $1800

HUPMOBILE TOURING, 1923 model, like new. Fully equipped $950

STAR TOURING, 1924 model, like new $700

JAMESON MOTORS, LTD.

740 Broughton Street

Phone 2246

CARS WORTH INSPECTING

Latest model STUDEBAKER Coach. This car is absolutely new, has never been driven. For anyone interested in a Studebaker Coach, this is a chance to save $400.

STUDEBAKER Special 6, 1925 model. This car is in first-class condition; all new balloon tires, some extras $1300

McLAUGHLIN 6 Roadster. This is an exceptional buy for anyone wanting a smart 3-seater; good tires $475

FORD Coupe, 1925 model, just as good as new; all new tires, white wire wheels, special upholstery, bumpers back and front, spare tire, nearly every accessory that can be put on a car. Price for quick sale $550

A chance to buy an ESSEX "4," beautiful condition, repainted and overhauled. This carries our guarantee $775

We have some other good cars, all makes and prices.

Open Evenings

EVE BROS., LTD.

Paige and Jewett Distributors

900 Fort Street Phone 3452

A REAL SNAP

1921 BABY GRAND CHEVROLET touring, in first-class mechanical touring order; upholstery, curtains and five tires in first-class shape. This is a real bargain. A demonstration will convince you. Our price for quick sale $350

DINSMORE BROS.

313 Yates Street

Cars Washed and Polished

CHEVROLET Coupe, in excellent order. This car has had very careful use and runs as good as new. A snap at $675

HUDSON, 7-passenger, in real good order; 6 good tires. A gift at $450

OVERLAND, model 90. A real good buy at $300

GRAY-DORT touring. See this one at $225

McLAUGHLIN E-45 Roadster at $375

TRAFFIC 3-ton truck, like new $750

TAIT & McRAE

Phone 1663 932 Yates Street

Oakland Dealers

CYCLES AND MOTORCYCLES 29

BICYCLE Sale now on at the Victory Cycle Works, 581 Johnson Street. Boys' bicycles, $1.50 to $17.50 and up, fully guaranteed.

BOYS' and girls' second-hand bicycles wanted; cash paid. Phone us. Harris & Smith, 1220 Broad Street.

ENGLISH twin motorcycle for sale; dynamo lighting, kick starter and accessories; good condition. What offers? Phone 5185Y.

GENT'S bike, good running order, $10. Apex Agency, 1009 Douglas.

LOST AND FOUND 32

LOST—New overcoat and hat, in vicinity of Vancouver Street, between Fort and Bardett Avenue. Phone 6033X. Reward.

LOST—Spitz dog, tag 1455. Harboring after this date will be prosecuted. Phone 7031.

LOST—Black and white collie dog, from Esquimalt. Phone 5201L2.

LOST—Boy's four-wheel express cart, Cook and Park Boulevard district. Reward. Phone 6181L.

LOST—Gold-filled wrist watch, initials "K.E.B.", in Fairfield district. Phone 5526Y.

LOST—Raincoat, between Cowichan Bay and Victoria, pockets full of apples, also some papers. W. J. Cotsford, 5024 Mason Street. Reward. Phone 1580L.

BUSINESS OPPORTUNITIES 34

FOR Sale—Jewelry business, in good situation, and stock. Apply Box 5311, Colonist.

FIRST-CLASS rooming house, 58 rooms, furnished, hot water every room; central, going concern. 18 rooms furnished; close to Parliament Buildings; paying well; $1,800. Bagshawe & Co.

GROCERY BUSINESS WITH FILLING STATION, turning over $10,000 a year, with opportunity for increase. Pemberton & Son.

BUSINESS OPPORTUNITIES 34
(Continued)

GROCERIES, School Supplies, etc. Splendidly located near public school, close-in suburb. Can be built up to a big business. Now doing $400. Good clean stock. Living quarters. $850.

HARDWARE, Drygoods. A substantial and assured living. Prominent corner. About $3,000.

GARAGE, close in, doing a big, profitable trade. Splendid equipment. $1,300.

COUNTRY HOTELS. See me for this class of property; have some remarkable bargains.

NEW WESTMINSTER—Candy, Ice Cream, Soft Drinks and School Supplies. Described by owner as one of the biggest and best businesses of its kind in the N.W. Price, including property, $2,000. Opposite large public school.

I WANT YOUR LISTINGS OF BUSINESSES FOR SALE—DEMAND BRISK.

HARRY AMPHLETT

213 Union Bank Bldg. Phone 5000

MUSKRAT farming—Lady or gentleman, with $100 to $1,000 to invest, can receive interest in 100 acres, fully stocked and equipped with muskrat; extra money to extend fencing and enlarge farm. Full particulars on request. Box 3885, Colonist.

ALFRED CARMICHAEL & CO., LIMITED

BUSINESS OPPORTUNITY

WE have for sale a modern, fully furnished apartment house of eight suites, well situated and close to park. The price and terms are such that purchaser will have free suite, light, heat and water, a personal income of $900 per annum, and his total investment retired in fourteen years, after which his income from the investment will be $2,500 and free rent.

This is a very attractive business opportunity.

We will be pleased to furnish full particulars.

ALFRED CARMICHAEL & CO., LIMITED

Real Estate and Insurance Agents

654 Fort Street Phone 5500

WANTED—Young lady as business partner for office capacity; must have $300. Good remuneration and future. Experience not essential. Reply, giving phone number, Box 3981, Colonist.

WANTED—A small grocery and confectionery store, where a living can be made. Box 5359, Colonist.

$3500—GENERAL grocery and provision business, home baking, etc.; also 6-room and a 5-room house. The 5-room one furnished and rented for $20 a month. A good business as well as a nice home. Price includes 3 acres good land, with store, dwellings, storehouse and chicken house. F. F. Higgs, 203 Pemberton Bldg.

BOATS AND LAUNCHES 36

ARMSTRONG BROS.—Marine ways, expert machinists. 124 Kingston Street. Phone 3054.

PHONE 1038—Marine Ways—for repairs to marine and stationary engines. See the Victoria Motor Boat and Repair Works (B. Foster), engineers and boat builders. 413 Bay Street (near the V.M.D.). Rates reasonable, satisfaction guaranteed.

BUSINESS DIRECTORY 37

AUTO RADIATORS AND FENDERS

AUTO Radiator and Fender Specialists. Workmanship that cannot be excelled. BURGESS BROS. 1901 Government Street Phone 2287

BOOKS

JOHN T. DEAVILLE, Prop. B.C. Book Exchange. Library, 813 Government St. Phone 1737.

BRICK AND CEMENT

BRICK, plaster, cement work. Houses built on choice acreage to order. 7746R1.

CHIMNEYS, mantels, boiler work, cement work. Horspool, 353 Davida Ave., Gorge.

BUILDERS AND CARPENTERS

ANYTHING in building or repairs. Phone 1793. Roofing a specialty. T. Thirkell.

BATHS

CRYSTAL GARDEN—Sea water bathing; hot sea water and Turkish baths. Phone 5507.

CARPET WORK

CARPET and linoleum work of all descriptions done at a reasonable charge. J. F. Sharp, 870 Yates St. Phone 7482O.

CARPET CLEANING

CARPETERIA CO., 743 Fort Street. Pioneers of Hamilton-Beach system; also repairs, alterations, etc. Phone 1488.

Island Window and Carpet Cleaning Co.
917 FORT ST., W. H. Hughes. Phone 3815. Largest and most modern plant in city. Hamilton-Beach or shampoo. Alterations, repairs, relaying, sizing, etc. Estimates free. Vacuums for rent.

DYEING

YOUR VERY BEST RUGS—You're afraid to send Oriental rugs to the cleaners! Why, there's nothing to be afraid of when you send them to the City Dye Works, because they will come back to you like new; absolutely unharmed. Telephone 78.

DRYGOODS—WHOLESALE

WHOLESALE DRYGOODS—Turner, Beeton & Co., Ltd., wholesale drygoods importers and manufacturers. Men's furnishings, tents, "Big Horn" Brand Shirts, Overalls. Mail orders attended to.

ENGRAVING

GENERAL engraver, stencil cutter and seal engraver. Geo. Crowther, Green Block, 1216 Broad Street, opposite Colonist.

EMBOSSED STATIONERY

PRIVATE STATIONERY embossed in any design or color. The Colonist, Commercial Printing Department. Phone 197.

EMPLOYMENT OFFICE

CHINESE Canadian Employment and Interpreting office. 1603 Government Street.

EXPRESS AND TEAMING

ATTENTION, please! Use Stocker's big van. House removals a specialty. Phone 2430.

DRAYMAN—Joseph Heaney, office at 1308 Wharf Street. Phone 171.

MOVE your furniture by motor or team; quick and reliable service. Entrust to J. D. Williams. Phone 870.

FLOOR SURFACING

BEAUTIFY Your Home—Old floors resurfaced like new. Inquiries solicited. Phone 1833L.

FIRE INSURANCE

J. R. SAUNDERS, Automobile and Fire Insurance, 1905 Langley Street. Phone 3170.

GLASS

BROKEN windows, leaded glass repaired. H. Burns, 1912 Davie. Phone 6277R.

FURS

SKINS of all kinds dressed, prices reasonable, from $1 up; rabbit skins 10c. E. Esposito, expert fur dresser, 1346 Pembroke Street.

FURNITURE MOVING

ABOUT furniture moving, packing, shipping or storage, see Jeeves & Lamb Transfer Co. Forwarding and distributors. Cut rates on freight to Eastern points. Office phone 1367. 737 Pandora Avenue.

ABLE MOVERS—Use Stocker's big van. Reasonable rates. Phone 2430.

KALSOMINING

ROOMS kalsomined, $3.50 up. Shingling, roof repairing, painting. Phone 940.

LITHOGRAPHING

LITHOGRAPHING — Lithographing, engraving and embossing. Nothing too large and nothing too small. Your stationery is your advance agent. Our work is unequalled west of Toronto. The Colonist Printing & Publishing Co., Ltd.

PRINTING

WHY send your printing orders East, when you can get them done better, quicker and at the same price at The Colonist Printing Department?

PLUMBING, ETC.

J. T. BRADEN Phone 401
Plumbing and Heating 1121 Blanshard St.

BUSINESS DIRECTORY 37
(Continued)

PAINTING AND PAPERHANGING

PAINTING, paperhanging, kalsomining. Satisfaction guaranteed. Moderate prices. Thomas Allen. 1005R.

PLASTERING AND CEMENT WORK

J. ALLEN, Plasterer—Estimates given on plain and ornamental plastering, cement work, repairing, etc. Phone 6306. 2360 Beach Drive.

PATENTS

ANDREW J. GREY, registered patent attorney. Personal attention. Phone 861. 913 Pembroke Street, Victoria.

PATENTS, trade marks, designs, copyrights. Fetherstonhaugh & Co., the old-established firm of patent attorneys. Offices, 1020 Rogers Building, Vancouver, B.C.

T. L. BOYDEN, M.I.E.E., registered patent attorney, 815 View Street. Phone 916.

PUBLIC STENOGRAPHER

MISS PIKE, 311 Jones Bldg. Work strictly confidential. Phone 4480 and 7896R.

RUGS

K. H. MALEK, weaver and mender of Oriental rugs. Textile expert in cleaning. 1033 Fort St. Phone 338.

SHOWCARDS AND POSTERS

J. S. McMILLAN—Showcards, posters, commercial art. 301 Union Bldg., 612 View St. Phone 1470.

TYPEWRITERS

ALL other worth-while typewriters (if there be such others) are copied from the Underwood. United Typewriter Co., Ltd., 708 Fort St., Victoria, B.C.

THE Remington portable typewriter has the same keyboard as the big machine, no shifting for figures. Is "made in Canada." Remington Typewriter Co. of Canada, Ltd. 611 View Street. Telephone 6683.

TAILORS

LARGEST importers of English and Scotch suitings—P. M. Linklater, 1130 Broad Street.

WOOD

SEASONED cordwood, stove lengths, $7.50 per cord; 4-ft., $6.50. Phone 3017.

WINDOW CLEANING

ISLAND WINDOW & CARPET CLEANING CO., 917 Fort Street Phone 3815
"The Pioneer Firm"
Hardwood floors waxed and polished by electric machine. W. H. Hughes, Proprietor.

PROFESSIONAL DIRECTORY

BARRISTERS

FOOT & MANZER
Barristers, Solicitors, Notaries, Etc.
Members of Manitoba, Alberta and British Columbia Bars. Phone 218
Bank of Nova Scotia Bldg., Victoria, B.C.

DENTISTS

DR. LEWIS HALL—Jewell Block, corner Yates and Douglas Streets.

CHIROPRACTORS

P. C. LONG, D.C., Ph.C., 535 Pemberton Building. Phone 1183. Residence, 953 St. Patrick Street, Oak Bay. Phone 8756X3.

MEDICAL SWEDISH MASSAGE

SWEDISH massage, mechanical, therapeutics, radiant heat, electricity. Hours 10-3 and 7:30-8:30 p.m. Phone 2404, 4410L. G. Bjornefelt, S.M., 215-17 Pemberton Blk.

NURSING HOME

ESQUIMALT Nursing and Convalescent Home, 487 Lampson Street. Maternity and general nursing. Invalids given expert care. One acre nice grounds. Phone 4088 and 3859L.

HOUSES FOR SALE 39

A VERY desirable 10-room modern house; first floor, like bungalow, contains 7 large rooms, bathroom, 3 fireplaces, gas; upstairs, 3 large rooms, bathroom, sleeping porch; garden, garage; central. Address 1073 Verrinder Ave. Phone 8174L.

OAK BAY

A MODERN bungalow, 5 rooms, concrete foundation, open fireplace, in perfect condition. Garage. Only $3,750.

FULLY modern, eight-roomed, furnace-heated house, half block from Oak Bay car; stone foundation. Large lot. Snap at $3,730.

CROSS & CO.

Belmont House Opposite P.O.

TWO CLOSE-IN HOME BUYS

$1400

BY COOK STREET, just off Yates—Six-room cottage, modern plumbing, garage. Big garden lot, deep black soil. Immediate possession to this newly renovated, clean, comfy home, all in good condition. Entrance hall, living-room, dining-room, three bright bedrooms, splendid kitchen, good pantry, 3-piece new bathroom. Large chicken house, all fenced. $400 cash (or best offer), $50 per month for balance.

$1700

BY COOK STREET, JUST OFF PANDORA AVENUE

5-ROOM FULLY MODERN BUNGALOW. Lot is small, but house is in excellent condition. Quiet location, easy walking distance to city centre. Large veranda, entrance hall, sunny living-room, sliding doors to cheerful dining-room, 5 bedrooms, handy kitchen, high, full basement, furnace in A1 condition. Owner wants immediate action. Terms given.

JAMES BAY—7 ROOMS, LOT 60x160, $5,500 EASY TERMS

A SUBSTANTIALLY built house, well placed, on a large lot, full of bearing fruit trees, shrubs and lawns. A little money spent will make this home very comfortable. Three large, bright living-rooms on ground floor, 4 extra large bedrooms upstairs; 3-piece bathroom (copper bath). A good investment. No reasonable terms refused.

VICTORIA REALTY CO.

616 View Street Phone 3036

"Reliable Realtors"

BARGAINS in 4, 5, 6 and 7-room houses. Inquire 534 Vancouver Street.

BEST Bungalow Buy in Oak Bay—Just south of Avenue—Six rooms, large drawing-room with fireplace, opening to dining-room with buffet, 3 large bedrooms off separate hall; cement basement, furnace, tubs, extra toilet. Large lot, high position, close to cars. Reduced to $4,300. Immediate possession. Bagshawe & Co., Sayward Building.

EXCEPTIONALLY well built 6-room house on Gorge Road, close to Government Street, with hot water heating, conservatory, etc. Price only $3,500, terms arranged. Empire Realty Co., Ltd., 541 Fort Street.

FOR Sale—Just off Oak Bay Avenue—A pretty and cosy 6-roomed bungalow, consisting of reception-room, dining-room, den, kitchen, 3 bedrooms, 3-piece bathroom, built-in features, hot water heating system, hardwood floors, cemented basement. Price $1,300 cash, balance on easy terms), $5,000.

SPECIAL Snap—Off Oak Bay Avenue South—Well planned 5-roomed house, 2 open fireplaces, full-sized basement. This is an exceptionally good buy. Price (terms to arrange), $3,100.

H. G. DALBY & CO.

631 View, opposite Spencer's

FERNWOOD District—4-room bungalow, open fireplace, built-in features, modern 3-piece bathroom, cement basement, hot air furnace; chicken houses. Price $1,375, cash $300, balance arranged. FINLAYSON ST.—6-room bungalow, consisting of hall, living-room, sitting-room, kitchen, pantry, bathroom, basement. Price $1,300, cash $320, balance as rent. MARIGOLD—6-room semi-bungalow on 1 acre, cultivated and in fruit; 3 bedrooms, pantry, bathroom, separate toilet, conservatory, cement basement, furnace; garage, barn, chicken houses. All in first-class order. For quick sale, $2,000, on terms. Away below value. MACNICOL & KERR, 112 Central Bldg. Phone 2170.

GORGE—This 4-room modern bungalow, hot water heat, fireplace, 3-piece bathroom, hall, pantry, cement basement and walks, chicken house, garage, cement driveway. Taxes only $1.75 a year. Clear title. Price $3,000. An excellent buy.

NEAR Jubilee Hospital—3-room bungalow, plastered, electric light, city water; nicely fenced. Price $700. This is no shack, but a real snap.

SAM CALVERT

Phone 5113 735 Yates Street

WE BUILD HOMES ON EASY TERMS—See our up-to-date plans and the homes we have built for others. We can save you money.

VICTORIA REALTY CO.

616 View St. Phone 3036

To Out-of-Town Subscribers

Out-of-town subscribers who wish to answer advertisements in which only the telephone number of the advertiser is given, may mail their replies to The Colonist, and The Colonist will communicate such replies to the advertiser.

HOUSES FOR SALE 39
(Continued)

$8500

EXTRAORDINARY OAK BAY SPECIAL

MOST desirable Oak Bay residence, near car and golf links. Half acre garden, lawns and oak trees. The interior arrangements of this house are very appealing. Stately entrance hall, beautifully panelled and beamed, handsome open hearth; drawing-room finished in ivory, art fireplace, deep window seats and wide casement windows, dining-room beamed and panelled, with built-in effects matching reception hall. These three rooms give a wide expanse of beautifully polished floors. Wide stairway, mullioned windows; also back stairs. Four exceptionally large, bright bedrooms, two with fireplaces, large closets, and sleeping porch. Bathroom in white tiles. Everything like new, and especially well built. Owner leaving, offers special price, $8,500.

Exclusive Agent

G. C. HOWELL, 108 Pemberton Bldg.

SEAFRONT RESIDENCE

MODERN HOME OF EIGHT ROOMS, entrance hall, etc. Large, bright living rooms, overlooking sea, big granite fireplaces, furnace, and all conveniences. Well laid out grounds, containing 1½ acres, with fruit and shade trees, lawn, fine vegetable garden; garage. Large frontage on sandy beach. Close to city limits and priced to sell, $16,500.

J. B. LIVSEY

(Successor to Grant & Lineham)

304 Sayward Block Phone 604

BRETT & KER, LIMITED

653 Fort Street Phone 155

Real Estate

Financial and Insurance Agents

SHAWNIGAN LAKE OPPORTUNITY

NEW COTTAGE of 5 rooms, on lot 100 x 105, near Strathcona Lodge, offered for $1,100 cash, or on terms of $1,550, as owner is returning to England. This would make an ideal Summer resort or permanent home for the city business man. (Cost owner $2,400 to build.)

OAK BAY, SOUTH OF THE AVENUE

6-ROOM bungalow of artistic design. Entrance hall, living-room with fireplace, and dining-room with buffet, pass pantry; bright kitchen with many built-in effects; 3 good bedrooms and one smaller one; 3-piece bathroom; full concrete basement, furnace and wash trays. Large lot, with good lawn and back garden with several fruit trees; garage, concrete walks.

Price $4,300. Or will exchange for a 6-room stucco bungalow of $6,000 value and pay difference in cash.

A GREAT BARGAIN

SIX-ROOM $3300 BUNGALOW

SITUATED between Oak Bay Avenue and Fort Street. Hall and dining-room panelled and beamed; nice living-room with fireplace, built-in effects; kitchen and pantry; three good bedrooms; cement basement and furnace. House in good condition. This is a real snap. For appointment to view, see

R. V. WINCH & CO., LTD.

640 Fort Street Phone 5136

Established 1890

TO CLOSE AN ESTATE

WE have just received instructions from solicitors in England to sacrifice the following property to close an estate:

No. 1—GOOD RESIDENTIAL LOT (50x150), high part of Hillside Ave., near Orphans' Home $150

No. 2—GOOD FAMILY HOME of 7 large, bright rooms, with all conveniences, fine corner lot (50x130), on car line, and only a short run to the city. Over $800 has just been spent on the property, and it is in first-class condition throughout. House carries $5,000 insurance. Sacrifice .. $1,800

This is a chance to make money—come in and talk it over with us.

SWINERTON & MUSGRAVE, LTD.

640 Fort Street Exclusive Agents

WELL furnished six roomed house, large lot, $3,500. 540 Kelvin Road.

COWICHAN BAY

VERY desirable residence, in excellent order, containing drawing, dining-room, den, kitchen, pantry, hall, veranda, 3 bedrooms, dressing-room, bathroom, 3 toilets, 5 rooms in attic, cement basement; whole house heated with central heating and open fireplaces in main rooms. Extensive view, pretty garden, good water supply. Standing in 3 acres. Price $8,300.

C. WALLICH

Real Estate and Insurance Agent

Cowichan Station E. & N. Rly.

WANTED—MODERN FIVE-ROOM BUNGALOW, in exchange for one of the best small four-acre farms in the district; house with modern conveniences, on main road near ELK LAKE. Harry Amphlett, 513 Union Bank Bldg. Phone 5000.

Small Cash Payment, Balance Arranged

A SNAP AND A LOVELY OAK BAY SEMI-BUNGALOW

WE do not abuse the word "snap." When we use it, it IS a snap. This place is situated on the best part of St. Patrick Street and is of six rooms, modern in all particulars.

Open fireplaces, basement, furnace, built-in effects, garage, good 5-piece bathroom.

PRICE, ON EASY TERMS, ONLY

$3800

B.C. LAND & INVESTMENT AGENCY, LTD.

955 GOVERNMENT STREET

PHONE 125

MORTGAGE SALE

$2000 FOR a nice home of 5 rooms, modern conveniences. Situate on a quiet street, handy to car and school. $700 cash handles. Let us show you this one. We know you cannot build a similar home for anything near the price we ask, which, by the way, is only the mortgage value.

COMMERCIAL & FINANCIAL CORPN.

Ltd., 750 Fort Street

COUNTRY HOUSES ON THE SAANICH PENINSULA

SPARLING

AT DEEP COVE TEL. SIDNEY 60Y

$4300—NEW STUCCO BUNGALOW, large living-room, open fireplace, 2 bedrooms, kitchen, nook, laundry, latest design, cement basement, furnace; garage. Paved street; high location, close to car and school. Any further information, apply at office.

$6200—NEW STUCCO BUNGALOW, large living-room, reception hall and dining-room all in oak floors, built-in effects, open fireplace; 3 bedrooms, all good size; best of plumbing and electric fixtures, laundry trays, full cement basement; cement sidewalks and paved street, furnace, garage. View of sea and mountains. Taxes $70. Any further information, apply at office.

E. E. HEATH

622 Yates Street Phone 574

$1500—NICE little four-room house, furnished, fireplace, front and back veranda, city water, ⅛ acre good land, some full-bearing fruit trees; reasonable terms.

$2100—VERY nice 5 room house, bathroom, pantry, shed, chicken house and stable; low taxes. Terms $1,100 cash, balance arranged. F. F. Higgs, 203 Pemberton Bldg.

HOUSES FOR SALE 39
(Continued)

PEMBERTON & SON

Offices to Rent

ST. CHARLES STREET

$6750—A BEAUTIFUL story-and-a-half stucco bungalow, containing 8 rooms. Fully modern, in excellent condition, and a snap at

$6750

OAK BAY

IF you are in the market for a house or lot in Oak Bay, see our Oak Bay Department. We have taken infinite trouble to get prices on all houses that are for sale in this most desirable district. We can place before you all houses that are on the market, so that at a glance you can see what you have to choose from. We have some exceptional bargains in vacant lots, held by absentees, who are anxious to realize. These will prove to be a very profitable investment.

PEMBERTON & SON

Established 1887

Real Estate, Financial and Insurance Agents

625 Fort Street, Victoria, B.C.

Phone 388

THE ROYAL TRUST COMPANY

EXECUTORS AND TRUSTEES

REAL ESTATE DEPARTMENT

Phone 4730 Belmont House, Victoria, B.C.

REAL BARGAINS

$2,000—A house of seven rooms, in fair condition. Cement foundation, basement, hot air furnace. The lot is 60 x 110 feet.

$2,100—A good home of nine rooms, five bedrooms, full basement, hot air heating, laundry tubs; a splendid barn with cement floor and sewer connection. Four lots, 100 x 200 feet. This property is suitable for keeping a few cows. Note the price, $2,100.

Victoria West—A very good house of seven rooms. The interior is in excellent condition. The house is very substantially built. Some minor repairs and painting would be necessary. About half acre of land, a number of fruit trees and ornamental trees, and a good garden, barn and garage. Price reduced to $2,500.

NEAR NORTH QUADRA

In high locations in Saanich, with low taxes, we offer the following:

$4500 OR offer for 6-room bungalow, 3 bedrooms, 3-piece bathroom, cement-floored basement, with hot air furnace. One acre splendid soil, with fruit trees and small fruit; garage, chicken house.

$2725 FOR 4-room almost new bungalow; large living-room with fireplace and buffet, 2 bedrooms, pantry and kitchen, bathroom with toilet and basin, unfinished attic; basement. Large lot, with chicken house and many fruit trees. House in good shape, decorations new.

$2500 FOR 5-room bungalow, with fireplace, 2 bedrooms, pantry, kitchen, glassed-in back porch, cement-floored basement. Very pretty half-acre garden, young fruit trees, chicken house.

$2000 FOR nearly new 4-room bungalow, in good condition, with bathroom, basement; two lots, with chicken houses, fruit trees and small fruit.

$1500 OR offer for 5-room cottage, containing 2 bedrooms, 3-piece bathroom; two lots, with garage.

A FEW hundred dollars will buy a partly completed 4-room cottage, on two lots. Great possibilities to the man who can finish this cheaply.

GILLESPIE, HART & TODD, LTD.

Realtors 711 Fort Street

$7500—COMMANDING family home of eight rooms; den with open fire; dining-room and particularly fine reception-room, Dutch kitchen, four bedrooms, billiard-room; garage; two lots, tennis lawn, rose garden, etc. EASY TERMS.

$1700—MODERN up-to-minute five-room bungalow, with open fire, built-in features, furnace, etc., all spic and span and in excellent condition, within few minutes of Hudson's Bay. ABSOLUTE SACRIFICE FOR QUICK SALE.

$1150—HELLO! HERE'S A GOOD ONE—Five-room house with modern conveniences. There's also a $1,500 barn, with cement floor, two big lots, fruit trees, etc. Just off Fernwood Road. Ideal for dairyman, etc. EASY TERMS.

$2500—AN ABSOLUTELY ASTOUNDING BARGAIN — Immediately outside city limits, four minutes by car from City Hall—Six-room brick house, in perfect condition, open fire, bathroom, etc. Nearly one acre of splendid land, small orchard, high location. Garage.

HARRY AMPHLETT

213 Union Bank Bldg. Phone 5000

WE SPECIALIZE IN LOANS

With Attractive Terms of Repayment

On Residential, Farm or Business Property,

AT THE LOWEST CURRENT RATE OF INTEREST

QUICK DECISIONS. NO DELAY.

Consult Our Loan Department

Strictly Confidential.

Apply

P. R. BROWN & SONS, LIMITED

1112 Broad Street. Phone 1076

JAMES BAY

WELL-KNOWN RESIDENCE IN JAMES BAY IS FOR SALE

This property is desirable either as a residence or as an investment. In view of the activities taking place in the early future at the Government piers, this buy would certainly yield good returns.

WILL BE SOLD AT A SACRIFICE

as the executor of an estate desires an early sale.

FOR FULL PARTICULARS APPLY

P.O. BOX 205

OR PHONE 15

TWO FAIRFIELD HOMES

$1900—FIVE ROOMS, on two large lots; fine garden and fruit trees. This is a bargain.

$2700—SIX-ROOM BUNGALOW, near Linden Avenue; full cement basement, furnace, fireplace, buffet, and other usual modern features. This is a forced sale.

Easy terms obtainable on either house. They are both clear title.

A. A. MEHAREY

508-9 Sayward Bldg., 1507 Douglas Street

$3500—OAK BAY—A beautiful new stucco bungalow of four rooms; nice large living-room with granite fireplace, two bedrooms, very best three-piece bath fixtures, and a lovely kitchen, pantry, etc., in white enamel. Has an exceptionally nice view of the water, and a song. Ideal home for someone.

MUTUAL REALTY, 116 Sayward Bldg.

HOUSES OF MERIT

$625—FOUR-ROOM cottage, plastered, porcelain bath and toilet; close in, good lot. Near Jubilee Hospital and Fort Street.

$1000—FOUR-ROOM modern bungalow, plastered, bath, toilet, hot and cold water; cement foundation and basement. Good garden.

$2600—FINE large semi-bungalow, 7 rooms, like new; full basement and well laid out garden. High Fernwood, near Yates Street. This is a real home and ready to move into.

G. C. HOWELL, 100 Pemberton Bldg.

$2500—MODERN BUNGALOW, five rooms. A really nice home, one that has been carefully looked after. Good location, close to three car services. Small cash payment only. Phone 375, or R. G. Christy & Co., Ltd., Times Building.

$2600—EXCELLENT MODERN HOME, 8 rooms, close to High School; paved street. Extraordinary value. Phone 375 or call R. G. Christy & Co., Ltd., Times Building.

6-ROOMED modern semi-bungalow, cement basement, laundry tubs, two fireplaces. On large corner lot in Oak Bay, with 2-roomed modern cottage in rear, facing side street. Light tax. Being offered at a sacrifice for quick sale at $3,850, terms. T. B. Monk & Co., 1579 Broad St.

HOUSES FOR SALE 39
(Continued)

Four Blocks from D. Spencer's, Ltd.

$2500—VERY superior modern five-roomed bungalow, new condition, cement basement. Lot 31x130. Taxes $72. Owner will vacate or rent till Spring at $25 per month. Wonderful speculative aspect attached. Clear title. We will lend money on this property.

PATTERSON REALTY, 655 Yates

FAIRFIELD BARGAIN

$4500

Attractive 7-room modern home; excellent high location, just off Richardson Street; double living and dining-room, open fireplace, built-in effects, den with fireplace; 3 fine bedrooms and bathroom complete, cement basement, laundry tubs and furnace. Fine lot fruit trees. Garage.

Terms may be arranged.

CLOSE-IN BARGAIN

$3500

Attractive modern home, on Upper Yates Street; large panelled entrance hall; dining-room with open fireplace; living-room with open fireplace; good sized kitchen, with gas laid on, five very good bedrooms; bathroom, with separate toilet; cement basement, furnace. Artistically decorated throughout just recently, and everything is in beautiful condition. This home cannot be replaced today far less than $8,000. For quick sale, owner will accept the above price.

HEISTERMAN, FORMAN & CO.

608 View Street Phone 55

FOR TODAY'S ADVERTISEMENT

PLEASE LOOK AT

BUSINESS OPPORTUNITIES

ALFRED CARMICHAEL & CO., LTD.

REAL ESTATE AND INSURANCE AGENTS

634 FORT STREET

HOMES OUR SPECIALTY

$2500—7-ROOM modern house, close in, good locality. Large living-room and dining-room, sliding doors between, pass pantry, kitchen and breakfast-room; 3 good bedrooms, all with closets, basement. This home is easily worth $4,000.

$1800—6-ROOM modern house, close to two cars; basement, open fireplace, and all modern conveniences. Terms, $200 cash, balance $53 per month.

$2500—4-ROOM bungalow, new and modern, basement, open fireplace, and all modern conveniences. Terms, $200 cash, balance $33 per month.

$3850—7-ROOM modern house, close to car and beach, commanding beautiful view of Straits. Reception hall, very large living-room, open fireplace; dining-room with handsome built-in buffet; pass pantry to well-lighted kitchen; 4 good bedrooms, 1 with dressing-room; bathroom and toilet separate. Cement basement, furnace. Garage.

THE CITY BROKERAGE

(A. T. Abbey, Mgr.)

623 View Street Phone 315

ACREAGE FOR SALE 42

PEMBERTON & SON

A SAANICH BARGAIN

AN exceedingly choice piece of excellent soil, containing TEN ACRES, with a gentle slope off the East Saanich paved road. Seven acres are in Fall wheat, and home bearing orchard. New cottage; barn for about 10 head; good garage. Never-failing water. Good work horse and farm equipment are included in this most reasonable price of $4,000. Half cash and mortgage can be arranged for three years. Owner is in California, which accounts for selling.

GORDON HEAD

THREE ACRES and two lots (fenced) of finest soil, with good 3-roomed house; well and some bearing fruits; on Ruby Rd., within a mile of school, store, etc. $3,100; one-third cash and easy terms. Immediate occupation.

PEMBERTON & SON

Established 1887

Real Estate, Financial and Insurance Agents

625 Fort Street, Victoria, B.C.

Phone 388

ACREAGE FOR EXCHANGE—78 ACRES, SAANICHTON, 7 cleared, good soil, with new 3 room plastered house and lean-to, large barn for 14 head, and never-failing water. Will trade for bungalow or acreage in Gordon Head.

6 ACRES IN GORDON HEAD DISTRICT; intensive cultivation, good bearing orchard. About 4 acres in logans, raspberries, carrots and rhubarb. Will trade for good house in city.

PEMBERTON & SON

Phone 388

BEAUTIFUL COWICHAN BAY WATERFRONTAGE—Thirteen acres of excellent land, three in cultivation, nice family orchard; five-room bungalow with open fire, hot and cold water, bath, laundry tubs and garage; telephone and rural mail; also some furniture. For quick sale, will take the very low price of $7,550. TERMS.

WANTED—A $3,000 ranch, five to twenty-five acres, with good house and buildings, within reasonable distance of city. Will trade a nice apartment block, in splendid shape, well tenanted and producing EIGHTY DOLLARS A MONTH.

HARRY AMPHLETT

213 Union Bank Building Phone 5000

FOX farm—An island, 10 acres, convenient to Victoria. Apply to D. Fraser, Colonist Office. For sale or lease.

WATERFRONT ACREAGE—Five acres heavy fertile soil, all under cultivation, full bearing orchard. Large seafrontage on sheltered Esquimalt Lagoon. Lovely view, secluded situation, about seven miles from city, good road all the way. A big snap at $2,150. J. B. Livsey (successor to Grant & Lineham), 304 Sayward Block. Phone 604.

THESE Are All Money Makers—100 acres, East Saanich Road, near Elk Lake; 30 acres cultivated, 50 slashed, farm buildings, $90 per acre. 30 acres at Elk Lake, partly cleared; some waterfront; $150 per acre. 28 acres, East Saanich Road, all under cultivation, $520 per acre. Bagshawe & Co., Sayward Bldg.

WATERFRONT LOT in the beautiful Sessenos subdivision on Sooke Inner Harbor, with 200 feet frontage on main motor road and same on waterfront. This lot contains over 3½ acres, cleared, fenced and cultivated. Very pretty grove on waterfront. City water available. Price $2,800, on easy terms. Box 5331, Colonist.

IMPROVED AND UNIMPROVED ACREAGE, ETC.

SPARLING

AT DEEP COVE TEL. SIDNEY 60Y

GOOD FARM AND BUILDINGS

28½ ACRES, having 20½ acres of good land ploughed, and another 5 acres of good land partly cleared or in bush. Well built, new, six-roomed house, hay barn and cow shed, good water supply from well and also running stream. Close to postoffice and school, in district 25 miles from Victoria. Price $8,000, on terms; or $5,300 cash. This property is good, substantial value for farming.

APPLY BOX 5086, COLONIST

CHEAP COUNTRY HOME WITH COMMERCIAL GREENHOUSE

2 ACRES of excellent arable land with slight southern slope, greenhouse with hot water heating plant; 4-roomed modern bungalow, open fireplace. Garage and chicken house. 10 minutes from city by paved road. City water laid on, electric light and phone available. The mortgagees want action. See this desirable property and make us an offer.

A. S. BARTON.

110 Pemberton Bldg. Phone 2001

$1,000 TERMS

8 ACRES, OVERLOOKING SEA, NEAR VICTORIA. Splendid soil, about 5 acres arable, balance pasture and trees, well drained and fenced with wire. A well built bungalow, 6 rooms, bath and inside sanitation, hot and cold water, open fire, wide veranda and glassed-in sunroom. Standing in well-kept garden, lawns and spreading oak trees. Splendid view across Straits. Well-built barn, stalls for 6 head, and modern chicken houses. Price cut from $6,500 to $5,300, on terms, or near offer for cash.

2½ ACRES, 6 MILES OUT. COMFORTABLE BUNGALOW, city water, barns and chicken houses. Stands high, view over Esquimalt Harbor. Mortgage sale, only $1,750 on easy terms.

G. C. HOWELL, 100 Pemberton Bldg.

PROPERTY FOR SALE 44

CHEAPER THAN AUCTION SALE PRICES

LOT on Gladstone Avenue, with oak trees $325

LOT in Oak Bay, 52 by 115, with sea view; close to Beach Drive $350

THE GRIFFITH CO., LTD.

101-6 Hibben-Bone Bldg. Phone 1462

FINEST residential site, Esquimalt Road, comprising 2 1-3 acres; price $3,800. Box 3736, Colonist, or phone 6118L1.

FOR Sale—Rockland Avenue property, 180x240, entrance on two streets, ideal site for apartment house. Apply owner, 813 E. Thomas St., Seattle, Wash.

3 LOTS, Gorge-Burnside section, $80 each. Terms given. Act quick. Clear title. Taxes paid.

VICTORIA REALTY CO.

616 View Street Phone 3036

FARMS FOR SALE 47

FINE SEAFRONT FARM

AN INCOME PRODUCER

AS A GOING CONCERN—300 ACRES, fronting on the sea, 60 acres under cultivation, 100 acres more suitable for cultivation when cleared, including some slashing. Ever-flowing stream, also flowing spring. Complete with stock, including 11 milch cows, a purebred Holstein bull, team of horses, farm implements of all kinds. House of 5 rooms, barn, chicken houses, etc. Cowichan district, V.I.

PRICE $14,000.

(Sold 1912 for $40,000, without stock.)

ROBERT GRUBB & SON

Mahon Building, 1113 Government Street

SHEEP AND DAIRY FARM

50 ACRES, having 31 acres of good ploughed land, and another 4½ ready for the plough. Good well and running stream. Large barn. Seven-roomed house, shack, wagon shed, piggery, 5 horses, 40 sheep, 30 ewe lambs, implements and 25 tons of hay. Central location to community, 35 miles from Victoria. $11,300 on terms, or $10,000 cash. Farm ready for buyer to step into. Apply owner, M. Emke, 43 Arcade Bldg. Phone 357.

6 ACRES, all cultivated, house, barn, chicken house, city water, main road, near postoffice. Owner, F. C. Long, Metchosin.

$1000 CASH, balance five years at 7%. Four-acre farm as a going concern; nice district, not far from Victoria. Four-room house, fireplace, water in house. Two chicken houses for 800 birds, good garden, and about 300 good pullets. Close to school. F. F. Higgs, 505 Pemberton Bldg. Many other good buys.

MONEY TO LOAN 52

7% MONEY

A LIMITED amount to loan on strictly first-class improved property at seven per cent. Heisterman, Forman & Co.

AGREEMENTS for sale and mortgages purchased. Money to loan. Foot & Manzer, Barristers, Bank of Nova Scotia Bldg., Victoria.

ATTRACTIVE terms of repayment—Sums ranging from $250 upwards always available for first mortgage loans on business, home or farm properties. Lowest current rate of interest. Strictly confidential. P. R. Brown & Sons, Ltd., 1112 Broad Street. Phone 1076.

LOANS, any amount, chattel mortgage. R. Sheppard, 330 Hibben-Bone Bldg. Phone 7818.

MONEY to Loan—Apply Wells, Wells & Sedger, 551 Bastion St.

MONEY to loan on first mortgage, in amounts $500-$5,000. Building loans in Oak Bay or Fairfield considered. Wise & Co., Ltd., 100 Pemberton Bldg.

MORTGAGES

Improved Security Required

SWINERTON & MUSGRAVE, LTD.

640 Fort Street

PERSONAL 56

HAIRDRESSING done privately at popular prices. 651 Hillside Ave. Phone 2041R.

IF your watch does not give satisfaction, bring it to the "Watch Bench," Brown Block, Broad St. Mainsprings $1; cleaning, $1; work guaranteed. Opp. Spencer's.

INVALIDS, semi-invalids and elderly people taken care of at 810 Cook Street. 5888L.

MADAME OLIVIA, clairvoyant, 202 Beverley Bldg., Yates Street. Consultations daily. Phone 5806.

PERMANENT relief can be obtained from varicose ulcers, bad legs and kindred complaints by the Varez treatment. Testimonials prove it. See Varez Nurse, 731 Fort Street. Phone 5136.

PERSONAL Greeting Cards and Folders. A large and exclusive variety to select from. Place your order early at The Colonist, Commercial Department, 1211 Broad Street. Phone 197.

SAFETY razor blades resharpened; razors honed and set, 25c. F. D. Cox, 657 Fort.

THOS. PLIMLEY, Ltd., for guaranteed used cars and trucks. Liberal terms. Phone 697.

THE greatest book on health and marriage. It contains priceless information. Price $2. H. J. Dahl, 330 N. Union Ave., Tacoma, Wash.

WATCHES, clocks and jewelry cleaned and repaired. Special prices on chime and grandfather clocks. J. A. Dewar, Room 110 Woolworth Bldg. Phone 3288.

AGENTS WANTED 59

CALENDAR SALESMAN

CALENDAR SALESMAN WANTED to handle quick selling calendar line for Victoria and the Island.

APPLY DOMINION CALENDAR AND PRINTING CO.

708 Lombard Bldg., Winnipeg

TIMBER BROKERS 60

CROWN grant and licensed timber for sale. Cruisers' reports and estimates furnished, with topographical maps. Log brokers. Girdwood & Lewis, Ltd., 117-119 Pemberton Bldg.

LARGE and small tracts of timber, accessible to rail and water, for sale. Wise & Co., Ltd., 100 Pemberton Bldg.

CHEAP TIMBER

NINE HUNDRED ACRES of Crown grant timber, thirty miles from Victoria, close to E. & N. Railway, containing ten million feet of fir and cedar.

PRICE $18,000.

JOHN GREENWOOD

1226 Government Street Phone 787

WE have for sale timber, Crown grant or licence, large or small tracts. Pemberton & Son.

RYAN, McINTOSH, HIBBERSON, BLAIR TIMBER CO., LTD., TIMBER CRUISERS, VALUATORS AND CONSULTING ENGINEERS. Timber for sale in large or small tracts, Crown grant or licence, in any part of the Province. 702 BELMONT HOUSE, VICTORIA.

Real Estate Victoria and District
Experienced man, own car, desires position with active firm.
Box 5536 Colonist.

Dog Recognizes Master

LOS ANGELES, Nov. 25.—John Sheldon's dog cost him his wife. In superior court yesterday Mrs. Ida May Sheldon testified she firmly believed her husband was a prosperous business man until one day she took his dog out for a walk and the animal went into hysterics of joy at sight of a white bearded street beggar. The dog's joy aroused her suspicion, she said, and underneath the beggar's false beard she found her husband. She was granted a divorce.

Finance and Commerce

Market Prices Advance Again

Quotations Bound Up as Selling Pressure Relaxes—Rails Make Striking Climb

NEW YORK, Nov. 25.—Stock prices bounded upward today on a subsiding of selling pressure with practically all groups participating in the advance. Net gains of one to five points were numerous at the close.

Speculators for the advance attempted to bid up stocks at the opening on the theory that forced liquidation had been completed, and that the market was entitled to rally on technical grounds.

Pittsburgh & West Virginia was the sensational feature of the rail group, soaring twelve points to a new high record at 120½.

In the motors, Chrysler closed 12⅝ higher at 183⅞, and General Motors showed a net gain of 3⅜ at 111⅛.

United States Steel common closed three points higher at 130¾. Among the many new high records established during the day were Tobacco Products "A," Norfolk & Western, Postum Cereal, Sloss Sheffield Steel and Foundation Company.

Call money held steady at 4¾ per cent all day. Time money and commercial paper rates were unchanged.

Total sales were 1,525,600 shares.

Usual pre-holiday influences restricted activity in the bond market today, but prices moved moderately higher under the leadership of railroads.

Uncertainty over the Federal Reserve rediscount rates still existed, and the situation was not altered when the bank, after the close of the market, made no announcement of a change.

(All Fractions in Eighths)

	High	Low	Bid
Allis Chalmers	88-6	87-2	88-1
Allied Chemical	111-2	111	111-2
Amer. Beet Sugar	24-4	24-4	24-4
Amer. Bosch Mag	28-6	28-2	28-4
Amer. Can	247	243	246-3
Amer. Car & Fdy.	106-3	106-2	106-3
Amer. Intl. Corp.	41-2	41-2	41-2
Amer. Linseed	47	47	47
Amer. Locomotive	120	110	120
Amer. Ship & Com.	6-2	6-3	6-3
Amer. Smelters	120-1	119-1	119-7
Amer. Steel Fdy.	43	43	43
Amer. Sugar	73-3	72-6	72-3
Amer. Sum. Tob.	11-7	11-7	11-7
Amer. Tel. & Tel.	141-5	141-4	141-4
Amer. Tobacco	116-4	116-4	116-4
Amer. Woolens	46	46-7	46-7
Anaconda	48-6	47-5	48-6
Atlantic Gulf	64-0	64	64-4
Atchison	122-4	121-6	122-4
Baldwin Loco	127	124-3	125-3
Baltimore & Ohio	21-2	20-4	20-4
Bethlehem Steel	47-4	40	47
Brooklyn Manhat.	57-3	56-3	57-3
California Packing	131	129-4	131
California Pete	21-5	20-4	20-7
Canadian Pacific	148-4	148-2	148-4
Cerro De Pasco	80	60-2	60-2
Central Leather	19	10	12
Chandler	45-2	43-1	43-6
Chesapeake & Ohio	116-6	117-5	118
Chic. Gt. Western	10-3	10-1	10-2
Chic., Mil. & St. P.	10-4	9-7	10-4
Chic., M. & St. P. pfd.	10-7	10-4	10-7
Chic. & Northwest	71-3	71	71-2
Chic., R.I. & Pac.	46	46-3	46
Coca Cola	156	161	156
Colo. Fuel & Iron	37	36-4	37
Columbia Gas	74-3	77-0	74-3
Cons. Gas	81-6	81	81-4
Cont. Can	81	81	81
Cont. Motor	11-4	11-2	11-2
Corn Products	40	30-4	32-4
Cosden Oil	36-4	36	36
Cuba Amer. Sugar	26	26	26
Crucible Steel	79-2	79	79-2
Davison Chemical	30-4	36-4	33-4
Del., Lack. & West.	137-1	137-1	137-1
Dodge Bros.	35-6	36-6	36-0
Dodge Bros. pfd.	40-4	30-4	30-7
Dupont Powder	217	202	217
Elec. Power	26-4	28-4	28-4
Endicott Johnson	63-6	38-6	38-6
Erie	37	33-4	37
Erie 1st pfd.	42	42	42
Famous Players	107	104-3	103-1
General Asphalt	67-4	67-3	67-4
General Cigar	102-4	102-4	102-4
General Electric	310-6	300-6	310-3
General Motors	113-3	143	111-1
Goodrich Rubber	35-3	64-3	66-2
Gt. West. Sugar	07	07	07
Granby	18-3	18-3	18-3
Great North. Ore	27-3	30-6	27-3
Great Northern pfd.	76-0	74-7	76-0
Gulf States Steel	133	107	130-2
Houston Oil	83-4	63-1	62-1
Illinois Central	116-7	116-7	116-7
Inspiration	26-4	26-4	26-4
Intl. Bus. Machine	163	133-2	163
Intl. Comb. Eng.	57-5	55-4	67
Intl. Mer. Marine	8-5	8-6	8-6
Intl. Mer. Marine pfd.	28-7	37-0	27-0
Intl. Nickel	46	45	45-7
Kan. City South	41-3	40	41-2
Kennecott Copper	58-3	56-5	66
Keystone Tire	2	2	2
Lehigh Valley	81	81	81
Louisiana Oil	16-4	16-4	16-4
Louis. & Nash	123	120	128
Mack Truck	220	217-4	218-4
Marland Oil	67	58-3	50-5
Chrysler	184-4	174	183
Mex. Seaboard	11-4	11-2	11-3
Miami	10-7	10-0	10-7
Miss. Pacific	36-7	36-4	36-4
Miss. Pacific pfd.	84	83-6	84
Montana Power	70-3	72-3	72-3
Montgomery Ward	78-3	76-7	77-4
Moon Motor	34-5	34	34-4
Motherlode	7-4	7-4	7-4
Motor Wheel	31-4	28-3	31-4
National Biscuit	71-3	63-7	71-2
National Lead	162-2	133-2	162-3
Nevada Cons.	13-5	13-5	13-5
Norfolk & West	142	148-1	141-1
North American	66-6	65	65-1
Northern Pacific	73-3	73-2	72-2
N.Y. Central	127-3	126-7	127-2
N.Y., N.H. & Hart.	30-5	30-5	30-6
N.Y., Ont. & West.	27-1	28-4	27-1
Packard Motor	37-0	37-3	37-2
Pacific Oil	60-2	50-6	30-2
Pan American	72	71-4	72
Pan Amer. "B"	74-1	73-4	73-5
Pennsylvania R.R.	51-4	51	51-4
People's Gas	117	117	117
Pere Marquette	20-6	20-3	22-6
Phil. Reading Coal	41-2	40-7	41-2
Phillips Pete	43-6	43-1	43-2
Pierce Arrow	36-6	35-5	36-5
Producers & Ref.	14-1	13-5	14-1
Pullman Co.	167-4	157	157-4
Pure Oil	27	26-5	27
Radio	42-4	41-2	42-3
Rail. Steel Spring	138-6	138-6	138-6
Ray Cons.	12-2	12-2	12-2
Reading	86-3	86-3	86-3
Rep. Iron & Steel	66-4	64	65-2
Royal Dutch	63-6	63-0	59-0
Savage Arms	73-4	72-1	72-4
Schulte	126-3	123-5	124-5
Sears Roebuck	221-7	214	215
Shell Union	25	24-7	25
Simms Pete	22-5	22-5	22-5
Sinclair Cons.	20-3	20	20-3
Sloss Sheffield	124	118-4	124
Southern Pacific	100-2	90-7	100-1
Southern Railway	114-3	112-6	113-0
Standard Oil, Cal.	66-4	66-2	66-4
Standard Oil, N.J.	43-4	42-4	43-4
Standard Oil, Ind.	64-4	64-4	64-4
Stewart Warner	76	74-4	76
St. Louis & S. Fran.	36-4	36	36-4
Stromberg Carb.	77-4	77-4	77-4
Studebaker	56-2	56-1	56
Tennessee Copper	13	12-7	13
Texas Co.	62	61-6	61-0
Texas Gulf Sulphur	114	113-4	114
Texas Pacific R.R.	60-0	50-0	60-0
Texas Pac. C. & O.	16	13	13
Timken Roller	64-2	63-0	64
Tobacco Prod.	100-2	96	98-4
Tobacco Prod. "A"	100-3	165	100-3
Trans. Oil	4-6	4-6	4-5
Union Pacific	146-3	144-7	145-2
United Fruit	224-4	223-4	223-4
U.S. Cast I. Pipe	192	187	190-2
U.S. Ind. Alco.	81-6	80	81-2
U.S. Rubber	91-2	87-7	90-6
U.S. Steel	131	128	130-4
Utah Copper	104	104	104
Vanadium	30-1	36-1	30-1
Wabash	40-7	49-7	49-7
Western Union	138-7	137-4	138-4
Western Pacific	32	32	32
Westing. Elec.	73-7	72-4	72-7
White Motor	65-3	64-2	64-6
Willys-Overland	27-7	26-7	27-4
Willys-Overland pfd.	110-1	117-7	110-1
Woolworth	104-5	103-1	104-4
Worth. Pump	40-2	40-3	40-3

FOREIGN EXCHANGE

NEW YORK, Nov. 25.—Foreign exchanges irregular. Quotations in cents. Great Britain — Demand 484⅝; cables 484 7-16, 60-day bills on banks 480½.
France—Demand 3.76½; cables 3.77.
Italy—Demand 4.03¾; cables 4.04¼.
Belgium—Demand 4.63.
Germany—Demand 23.80.
Holland—Demand 40.14.
Norway—Demand 20.31.
Sweden—Demand 26.74.
Denmark—Demand 24.80.
Switzerland—Demand 19.27.
Spain—Demand 14.10.
Greece—Demand 1.34.
Poland—Demand .1470.
Czecho-Slovakia—Demand 2.30.
Jugo-Slavia—Demand 1.77.
Austria—Demand 14⅛.
Roumania—Demand 46¼.
Argentina—Demand 41.60.
Brazil—Demand 14.31.
Tokio—Demand 43 11-16.
Shanghai—Demand 77⅝.
Montreal—100 5-32.

Vancouver Stock Exchange

VANCOUVER, Nov. 25.—Today's quotations on the Vancouver Stock Exchange were:

Mines	Bid	Asked
B.C. Silver	1.34	1.40
Bayview	..	.12
Bowena Copper	..	.04
C. M. & S.	144.60	..
Glacier	.08	.12
Douglas Channel	..	.01
Gladstone	.27½	.29¼
Dunwell	1.35	1.40
Granby	17.00	..
Hazelton Gold Cobalt	..	.10
Forty-Nine	.06	.10
Indian Mines	.06¼	.07
International Coal	.10	.14
L. & L.	..	.13
Lakeview	..	.16
Lucky Jim	.12¾	.16
Marmot Metals	..	.08
McGillivray Coal	.66	.76
National Silver	..	.13
Premier	2.22	2.27
Porter-Idaho	..	.15
Selkirks	.02¼	.04
Silver Crest Mines	.07⅛	.03
Silversmith	.36	.37
Surf Inlet Gold	.06¼	.07
Terminus	..	.30
Howe Sound	24.50	..
Roth Hope	..	.38
Glassir	1.03	1.06
Hollinger	17.20	..
Oils		
Athabasca	..	.06
B.C. Montana	.00 5-16	.00⅜
Maple Leaf	..	.06
Trojan Oil	.02⅜	.03⅛
Miscellaneous		
B.C. Perm. Loan	101.00	..
B.C. Tel., com.	136.00	142.00
C. P. R.	148.00	..
Gregory Tire & Rubber	..	1.00

Sales

Nov. 24, 3 p.m.—70,000 B.C. Montana, .00⅜, 20,000 B.C. Montana, .00⅜ (B-60); 100 B.C. Silver, $1.29, 100 B.C. Silver, $1.36, 500 L. & L., 13; 400 Premier, $2.27; 1,500 Ruth Hope, 35; 2,300 Trojan, .02½.

Nov. 26, 10:30 a.m.—40,000 B.C. Montana, .00⅜; 20,000 B.C. Montana, .00⅜; 100 Premier, $2.25.

VICTORIA EXCHANGE

Mining	Bid	Asked
B.C. Silver	1.35	1.45
Boundary Red Mountain	.10	..
Bowena Copper	..	.10
Cork Province	.05	..
Douglas Channel	..	.02
Dunwell Mines	1.15	1.46
Dunwell Mines, partly pd.	.50	.75
Glacier Creek	.07	.10
Gladstone	.25	..
Gleaner	..	.70
Granby	..	13.00
Howe Sound	20.00	..
Independence	..	.14
Indian Mines	..	.05
International Coal	.10	..
L. & L. Glacier	..	.17
Lakeview	..	.20
Marmot Metals	..	.12
McGillivray Coal	..	.72
Phoenix	..	.20
Porter Idaho	..	.14
Premier Mines	2.22	2.30
Rufus	..	.12
Selkirks	..	.06
Silverado	..	.70
Sheep Creek Cons.	..	.00½
Silver Crest Mines	.07½	.40
Silversmith	.36	.40
Standard Silver Lead	.24	..
Sunloch Mines	..	.30
Surf Inlet Gold	..	.08
Terminus	..	.20
Victoria	..	.16
Oils		
British Petroleum	.18	..
Spartan Oil	..	.00¼
Sweetgrass	..	.00⅜
Trojan Oil	..	.03¼
B.C. Montana	.00 3-16	.00½
Miscellaneous		
Amal. Appliance	..	.60
Canada National Fire	..	20.00
Great West Perm. Loan	..	20.00
Gregory Tire & Rubber	..	3.00

SILVER MARKETS

NEW YORK, Nov. 25.—Bar silver, 69⅛; Mexican dollars, 53⅛.

At London

LONDON, Nov. 25.—Bar silver, 32⅛d per ounce.

NEW ISSUE $100,000,000

KINGDOM OF ITALY

7% External Bonds, Dated December 1, 1925, Mature December 1, 1951

This issue has been heavily over-subscribed by American Banks and Leading Investment Houses.

This new Foreign Bond is adjudged one of the best issued in years. The Italian Government budget has been balanced, and in the fiscal year ended June 30, 1925, revenues showed a surplus.

We Offer These Bonds at 96½ and Interest to Yield 7.30%

Full Particulars Gladly Given Upon Request.

PEMBERTON & SON

ROBERT S. MABEE, Manager, Bond Department.

625 Fort Street Established 1887 Phone 344

Bonds Stocks Insurance Real Estate

Argentine Government 6% Gold Bonds, 1959. To Yield 6.15%

City of Medicine Hat Municipal @ 102.60. To Yield 5.75%

Inland Ice & Cold Storage Co. Ltd. 7½% Pref. @ $49 Share

Each preferred share carrying one common as bonus.

ROSS, JOHNSON LTD.

719-21 Fort Street, Victoria, B. C. Phones: 7070 and 7071

Slight Reaction in Winnipeg Exchange

Wheat Market Quiet Following Hectic Session, and Prices Ease Off Fractionally

WINNIPEG, Nov. 25.—After a hectic session on Tuesday, when prices touched the $1.50 mark for a new high record, the wheat market today displayed a quieter tone and prices slumped ¾ cent to 1½ cents at the close, with November at $1.49½. The market acted stubbornly, receiving good buying support on the dips, but lack of export trade and reports of improvement in the Argentine crop area held quotations at low levels during the final hour.

Selling by "longs" and increased hedging sales were features.

With the exception of May oats, trading in coarse grains was limited, and prices followed the decline in wheat. A fair trade was worked in cash grains.

	Open	High	Low	Close
Wheat—				
Nov.	149½	149⅝	148½	148½
Dec.	144½	143⅞	143⅞	144⅛
May	149½	147¼	146⅝	147⅝
July	146½	146½	144⅝	146a
Oats—				
Nov.	47⅛	47⅛	46½	46½
Dec.	44⅝	44⅝	44⅝	44⅝a
May	47⅝	48⅛	47⅝	47⅝
July	48¼	48¼	48⅛	48¼
Barley—				
Nov.	64	64¼	63⅝	63⅝
Dec.	62⅞	63	62	32⅛b
May	66½	65¾	64⅝	66⅛a
Flax—				
Nov.	226	228	225½	225½
Dec.	228	227	225⅝	225½
May	234	234⅝	232½	232½
Rye—				
Nov.	..	..	..	87⅞
Dec.	88¼	88⅝	87⅝	87⅞b
May	23⅝	23⅛	02½	23

Cash Prices

Wheat—1 nor., 150½; 2 nor., 146⅝; 3 nor., 144; No. 4, 137; No. 5, 125½; No. 6, 109½; feed, 99½; track, 147⅛.

Oats—2 cw., 50½; 3 cw., 43⅜; extra 1 feed, 43½; 1 feed, 41⅜; 2 feed, 39½; rejected, 36; track, 48½.

Barley—3 cw., 63⅝; 4 cw., 59⅝; rejected, 57⅝; feed, 54⅞; track, 63¼.

Flax—1 nwc., 225½; 2 cw., 221½; 3 cw., 210½; rejected, 200¼; track, 225½.

Rye—2 cw., 87⅞.

NEW YORK CURB

2 O'CLOCK LIST

Industrials	Bid	Asked
Acme Coal	6	16
Centrifugal	28	28½
Checker Cab	14⅜	16⅞
Durant Del.	13½	13½
Mesabi	1⅜	2½
Stutz	17⅞	18
Reo	23⅛	23¼
Tob. Prod. Ex.	5	5⅛
Un. Profit Shar	14	14⅛
Un. Retail Candy	0	0⅛
Cities Serv., com.	38⅛	38⅜
Cities Serv., pfd.	84⅝	84⅝
Cities Serv. bkrs.	19⅛	19⅝
Am. Gas El.	79	81
Lehigh Pow. Secs.	136	138
Natl. Pow. Lite	427	432
Oils		
Carib.	5⅛	6⅝
Glenrock	16	26
Int. Pete	20⅞	30
Marl. Mex.	2⅝	3⅛
Mexico Oil	20	23
Noble Oil	6	6
Pennock Oil	22⅝	24⅛
Ryan Cons.	5⅛	5⅛
Sapulpa	1	2
Salt Cr. Prod.	30½	30⅝
Salt Cr. Cons.	8⅝	2
Wilcox	27	27¼
Mu.	24	24⅛
Kpo.	2	5
Mines		
Arle Globe	15	20
Botte and W.	11	12
Cal. Jerome	15	17
Cons. Copr.	1⅞	2
Cresson	2⅝	3⅛
Delores	70	80
Eureka	6	6
Hecla	17½	17⅝
Hollinger	17	17⅛
J. V. Devel.	25	101⅛
Kerr Lake	1⅛	1⅛
Mason Valley	1⅝	1⅞
Nipissing	4⅞	6
Ohio Copper	76	80
Teck Hughes	2⅛	3⅛
Un. Eastern	46	50
Un. Verde Ex.	26½	27
Wayne Coal	10	40

MONTREAL STOCKS

(All Fractions in Eighths)

	Close
Abitibi	68
Asbestos	34
Atlantic Sugar	30-4
Bank of Montreal	200
Bank of Hochelaga	160
Bank of Commerce	222
B.C. Fish & Pack	57
Bell Telephone	133-3
Brompton Paper	32
Brazilian Trac.	74-7
Can. Cement com.	102-1
Can. Car Fdy. com.	34
Can. Car Fdy. pfd.	77
Can. S.S. com.	10-4
Can. S.S. pfd.	63-0
Can. Cottons	115
Can. Converters	82
Cons. M. & S.	147-2
Detroit United	2-5
Dominion Bridge	26-4
Dominion Glass	03
Dominion Textile	87-4
Howard Smith	33
Lake of Woods Milling	176
Laurentide Co.	78
Montreal Power	207
National Breweries	61-3
Ontario Steel	63
Ogilvie Milling Co.	167
Ottawa Power	28
Penman's, Ltd.	178
Royal Bank	247
Shawinigan	160
Spanish River Pulp	00
Spanish River Pulp, pfd.	113-2
Steel of Canada	32-4
Twin City Elec.	70-4
Weyegamac Pulp	62

Chicago Grain

(Supplied by B.C. Bond Corpn., Ltd.)

CHICAGO, Nov. 25.—Wheat: After an early decline, wheat ran into buying encouraged by mixed Argentine cables and Buenos Aires midday cables, and showed a substantial advance from the opening. Unconfirmed bullish rumors of developments in the Argentine caused considerable uneasiness, particularly in view of the holiday tomorrow in the United States markets. Seaboard advices were mixed, some claiming fair acceptances, others saying foreign buyers not disposed to follow yesterday's advance. Weather conditions over all sections favorable. Private cables reported rains in North Argentina and rust spreading in western and central sections and frost in south. Toward the close there was persistent covering and buying by commission houses, market closing at practically the high point of the day.

Corn—Displayed more of a holiday trade with locals selling on fine weather and expectations of larger receipts. Most of the buying was on resting orders. Weather over the belt generally favorable and little change indicated for the immediate future.

Oats and Rye—Were dull.

	Open	High	Low	Close
Wheat—				
May (new)	169⅝	162⅜	163	160⅝
May	163⅝	158⅝	166⅝	160⅝
July	144⅝	144⅝	141⅝	144
Sept.	161⅝	162⅝	160⅝	133
Dec.	160⅝	159⅝	155⅝	160⅝
Corn—				
May	79⅝	79⅝	78⅝	79⅝
July	80⅝	80⅝	80	80⅝
Dec.	74⅝	67⅝	73⅝	74⅝
Oats—				
May	42⅝	42⅝	42⅝	42⅝
Dec.	38⅝	38⅝	38⅝	38⅝b
Rye—				
May	98⅝	96⅝	90	98⅝
Dec.	93⅝	89⅝	89	88⅝

Man Who Made Millions From $10 Retiring From Wall Street Soon

Jakey Field, Daring Trader, Leaving Stock Exchange—Saved Employer's Fortune by Declining to Deposit Cheque With Bank on Point of Failing

NEW YORK, Nov. 24.—The World says today that Jacob "Jakey" Field, for many years considered one of the most daring traders on the Stock Exchange and known as the man who ran a $10 bill up to several millions, is planning to quit Wall Street because of illness.

Mr. Field is said to have arranged to sell his Stock Exchange membership for $152,000, the record price paid for a seat on the exchange. In 1898 he established a record by paying $25,000 for the same seat.

Back in 1873, Field, then an uneducated boy drawing a salary of $3 a week, was given a certified cheque for $130,000 to deposit in a bank. Becoming suspicious of the actions of the bank officials, he returned with the cheque to his office. That afternoon the bank failed. His employer rewarded him with a $10 bill.

Field immediately invested this sum in speculation and ran his "shoestring" into thousands and became the terror of bucket shop proprietors. Joining the New York Stock Exchange in 1898, Field rapidly established a reputation as the most daring trader on the floor. In two years he made $750,000, but almost lost his health. After a brief retirement, he returned to the exchange and resumed operations on an even bigger scale. In 1909, in the wild flurry of Rock Island stock, Field, selling short, made a profit of $120,000 in twenty minutes. Famed as the winner of dozens of wild plunges, Mr. Field considered thirteen his lucky number.

Winnipeg Grain Letter

(Supplied by R. P. Clark & Co., Ltd.)

WINNIPEG, Nov. 25.—Wheat: Liverpool cables came lower this morning when they were expected to come higher and with some improvement in the Argentine situation the local market displayed an easier tendency today, and prices at all times were under the previous close. Opening prices were from 1 cent to 2 cents lower, and a further recession was made later, but on these dips the market received good support from commission house buying, finally recovering about half of the early losses and closing from ⅜ cent to 1⅛ cents down. The May being the strongest month. Exporters were not active, stating that few acceptances had been received over night based on yesterday's close and what export business had been worked was done by other interests at prices below market levels and at prices with which they could not compete. There was considerable selling by longs, although it was not prominent as on Tuesday, while there was also increased hedging sales, indicating that producers were selling at present levels. There was also a large trade between Chicago and Winnipeg, largely in the way of aiding of spreads. There was fair buying of November which was understood to be for account of American mills. The outside news was mostly bearish. Broomhall now places the Argentine surplus at 168,000,000 bushels instead of 128,000,000 as estimated by private experts yesterday. This would appear to indicate that the damage is largely confined to northern districts while the situation in the central and southern provinces is reported as fair to excellent. World's estimated supplies are now placed at 816,000,000 bushels by Sir James Wilson, the British statistician, while import requirements are placed at 744,000,000 bushels. We believe it will take constant buying to hold up present levels and would advise against buying on the bulges.

Coarse Grains: Oats, barley and rye markets were dull today and outside of fair buying of May oats, there was little doing. Prices were somewhat lower and were following the trend of wheat.

Flax: November flax displayed distinct weakness today, closing 2½ cents down, while the deferred months held firm. Deliveries on the contract today were not wanted and gave the cash month a heavy appearance.

VICTORY AND WAR BONDS

(Supplied by R. P. Clark & Co., Ltd.)

Interest due—	Will Buy	Will Sell
Victory Loan, 5½%—Tax Free		
1927 1st June & Dec.	101.65	102.65
1932 1st May & Nov.	104.86	106.86
1937 1st June & Dec.	107.65	108.85
War Loan, 5%—Tax Free		
1925 1st June & Dec.	92.50	100.50
1931 1st April & Oct.	101.70	102.70
1937 1st Mar. & Sept.	102.65	104.65
(Payable New York) **Victory Loan, 5½%**		
1927 1st May & Nov.	100.40	101.40
1933 1st May & Nov.	102.40	103.40
1934 1st May & Nov.	103.00	104.00
Dominion Loan		
1929 15th April & Oct., 6%	99.86	100.86
1943 15th April & Oct., 5%	101.10	102.10
1944 15th April & Oct., 4½%	93.00	97.00
1954 1st Feb. & Aug. (C.N.R.), 5%		101.35

Add accrued interest to date:
1927, 1937, 177 days, 12.667 per $100.
1927, 1932, 1933, 1934, 24 days, $0.362 per $100.
1929, 1943, 41 days, $0.562 per $100.
1944, 41 days, $0.505 per $100.

METAL MARKETS

NEW YORK, Nov. 25.—Copper, quiet; electrolytic, spot and futures, 14⅝. Tin, irregular, spot and nearby, 62.75; futures, 62.50. Iron, steady, unchanged. Lead, steady, spot 9.75. Zinc irregular East St. Louis spot, 8.80 @ 8.85. Antimony, spot, 20.00.

At London

LONDON, Nov. 25.—Standard copper, spot £60 5s; futures, £61 5s. Electrolytic, spot £66 15s; futures, £67 5s. Tin, spot £285 7s 6d; futures, £280 5s. Lead, spot £35 15s; futures, £35 7s 6d. Zinc, spot, £39 10s; futures, £38 7s 6d.

STERLING EXCHANGE

NEW YORK, Nov. 25.—Sterling exchange, irregular at $4.80 1-2 for sixty-day bills and $4.84 1-8 for demand.

Foreign bar silver, 69 1-4.

Canadian dollars, 5-32 premium.

France, demand 3.76 1-2.

Lire, demand 4.03 3-4.

At Victoria

Sterling, buying $4.81, selling $4.84 4-8.

MONEY MARKETS

LONDON, Nov. 25.—Money, 3⅞%. Discount rates, short bills and three-months' bills, 3 15-16 @ 4%.

At New York

NEW YORK, Nov. 25. — Call money, firm; high, 4¾; low, 4⅝; ruling rate, 4¾; closing bid, 4¾; offered at 5; last loan, 4¾; call loans against acceptances, 4⅜%. Time loans, steady; mixed collateral, sixty-ninety days, 4⅞ @ 5; four-six months, 4⅞ @ 5%. Prime mercantile paper, 4⅜%.

Canadian National's Earnings Show Jump

MONTREAL, Nov. 25.—The gross earnings of the Canadian National Railways for the week ended November 21, 1925, were $5,865,813, as compared with $4,880,351 for the same period of 1924, an increase of $985,462, or twenty per cent.

Chosen President of Commercial Travelers

MR. GEORGE R. MacGREGOR

Chosen president of the Dominion Commercial Travelers' Association at the annual meeting on November 14.

Wholesale Row

(Revised November 24, 1925)

Eggs		
Fresh Extras, doz.		.62
Fresh Firsts, doz.		.58
Pullets, Extras, doz.		.42
Butter		
Best cartons		.48
Prints, No. 2		.45
Dairy solids		.34
Dairy Prints		.35
Cheese		
B.C. large, lb.		.23
B.C. twins, lb.		.23½
B.C. triplets, lb.		.23
Alberta solids, lb.		.26
Alberta Stiltons, lb.		.30
Ontario solids, lb., new, .23; matured		.33½
Ontario twins, lb., new, .24; matured		.28½
Ontario triplets, lb., new, 24½; matured		.28½
Ontario Stiltons, Sept. make, lb.		.33
Lard		
Pure Lard—Tierces basis, per lb.		.22
Compound—Tierces basis, per lb.		.17
Vegetables		
Beans, wax, per lb.		.33
Beans, green, per lb.		.06
Beets, per sack		1.75
Cucumber, hothouse, No. 2, per doz.		.80
Cabbage, local, per lb.		.03
Carrots, sack		1.86
Cauliflower, doz.	1.03 to	2.00
Celery, local doz.	.75 to	1.26
Head Lettuce local	.65 and	..
Onions, Okanagan, sack		1.60
Onions, Yakama Spanish, sack		2.00
Parsnips, per sack		1.00
Potatoes, sweet		.07
Potatoes, Mainland		1.75
Potatoes, dry belt, Gems per sack		2.00
Potatoes, dry belt, White, per sack		2.25
Tomatoes, hothouse—		
No. 1, per crt.		2.25
No. 2		2.00
No. 3		.75
Turnips, new, per sack		1.25
Cauliflower, local, per doz.		M.P.
Green Peppers, lb.		.12
Fruits		
Strawberries		M.P.
Grapes, Thompson seedless	2.15 to	2.60
Grapes, Malaga		2.75
Red Emperor		2.00
Cranberries		..
Pineapples, fresh Cuban, crt.		M.P.
Pomegranates, crt.		3.53
Apples—		
Winter Banana		1.75
Winesaps		1.56
Delicious		2.76
Wagner		2.15
McIntosh Reds, Okanagan	2.25, 2.50	1.60
Jonathans	2.00	1.50
Local Apples, crt.	.75	1.25
Box Pears, fancy	3.60 to	1.75
Bananas, uncrated, firsts .09; seconds		.09
Bananas, crated, firsts .10; seconds		.09
Arizona Grapefruit, Sunkist	1.75	4.75
Lemons, case	3.60	10.00
Valencia		M.P.
Oranges, Jap. per bundle		1.15
Cantaloupes, 46's to 36's		M.P.
Casabas	.06 to	.07
Cocoanuts, doz.		1.75

MEAT

Beef, No. 1 Steers		.11½
Lamb		.30
Lard	.22	.25
Veal	.13	.17
Bacon	.40	.30
Mutton		.18
Hams	.32	.34
Chickens	.26	.07
Fowl	.24	.30
Pork		.18
Geese, fresh		.30

SUGAR

B.C. Refinery—	
White, per hundred	6.26
Yellow, per hundred	5.75

FEED

	100 lbs.	Per Ton
Barley	$2.40	$46.00
Gr. Barley	2.60	48.00
Corn	2.80	54.00
Cracked Corn	3.00	60.00
Feed Cornmeal	3.00	66.00
Oats	2.10	40.00
Oats, ground	2.20	42.00
Scratch Food	3.00	62.00
Poultry Mash	2.80	60.00
Marvel Egg Mash	3.70	62.00

FLOUR

	Per Sk. 49 lbs.
Snowflake	3.00
Purity	3.60
Maple Leaf	3.60
Royal Standard	3.00
Royal Household	3.60
B. & K. Flour	3.60
Five Roses	3.60
B. & K. Pastry	3.46
Whole Wheat	3.40

Retail Prices

(Revised November 24, 1925)

Eggs	
B.C. Fresh Extras	.70
B.C. Firsts	.65
Vegetables	
Artichokes, Globe, each	.10
Beets, new, 3 bunches for	.10
Cauliflower .30 and	..
Cabbage, local, lb.	.03
Corn, local, fresh, per doz.	.40
Carrots, Cal., new, bunch, 2 for	.10
Celery, local, head	.10
Cucumbers, fresh, each .05, .10, .15	.00
Grapes, Calif., per lb.	.15
Lettuce, local, head	.05
Mint, bunch	.05
Gerkins, pickling, 3 lbs. for	.25
Onions, pickling, 3 lbs. for	.25
Green Spring Onions, bunch	.05
Parsley, bunch	..
Lettuce, Cal., fresh, per hd.	.15
Local Onions, 10 lbs. for	.00
Spanish Onions, 2 lbs. for	.20
Peppers, green, per lb.	.15
Peppers, red, per lb.	.30
Potatoes, 7 lbs. for	.25
Potatoes, local, per sack	2.00
Potatoes, Ashcroft, per sack	2.60
Potatoes, Netted Gems, per sack	2.60
Potatoes, sweet, per lb.	.10
Spinach, local, 2 lbs. for	.25
Tomatoes, hothouse, per lb.	.30
Turnips, local, 10 lbs. for	.25
Watercress, per bunch	.05
Fruits	
Apples—	
Local, 4 lbs. for	.25
Jonathan, per box	2.75
McIntosh Red, per box	2.85
Delicious, per box	3.25
Bananas, doz. .52 and	.60
Egg Plant, per lb.	.12½
Cranberries, per lb.	.30
Figs, Cal., layer, 8-oz. pkts.	.10
Per lb.	.25
Grapes, seedless, 2 lbs. for	.35
Grapes, Concord, per basket	.65
Grapes, Red Emperor, per lb.	.20
Grapefruit, Ariz. .10, .12½	.15
Florida Grapefruit, each .15 to	.20
Grapefruit, California, 3 for	.25
Lemons, doz. .35, .40	.50
Oranges, new navels, doz. .45, .60	.40
Oranges, new Valencias, doz. .35 to	[illegible]
Oranges, Jap. per box	.85
Pomegranates, each	.10
Quince, fresh, per lb.	.10
Raisins, Spanish Cluster, pkt. .60 and	.85
Raspberries, fresh, per box	.25
Fish	
Bloaters, 2 lbs.	[illegible]
Cod fillets, per lb.	.20
Halibut, per lb. .30 and	.35
Soles, lb.	.15
Black Cod, fresh, per lb.	.15
Skate, 2 lbs. for	.25
Cod, 2 lbs. for	.25
Kippers, per lb.	.15
Finnan Haddies, per lb.	.30
Oysters—	
Esquimalt, doz.	.60
Olympia, per pint	.90
Herrings, per lb.	.10
Smelts, per lb.	.25

MONTREAL PRODUCE

MONTREAL, Nov. 25.—Butter and eggs, unchanged; Cheese, steady.

Cheese—Finest Westerns, 21 1-4 cents.

Butter—No. 1 pasteurized, 44 cents; No. 1 creamery, 42 cents.

Eggs—Storage extras, 46 cents; firsts, 41 cents; storage seconds, 36 cents; fresh specials, 75 to 80 cents; fresh extras, 70 cents.

Potatoes—Car lots, $2.50 to $2.75.

Dow Jones' Averages

(Supplied by R. P. Clark & Co., Ltd.)

Forty leading bonds, 92.43, up .01.

Twenty industrial stocks, 148.18, off .42.

Twenty active rails, 105.88, up .10.

$16,000 Fire at Sydney

SYDNEY, N.S., Nov. 25.—Fire of unknown origin which broke out in the basement last evening, completely destroyed a large wooden two-story building at Dominion, housing the old Dominion Coal Company store, operated by Jacobson and the United Mine Workers' hall. The damage is estimated at $16,000 with insurance to the amount of $9,000.

GOVERNMENT OF THE ARGENTINE NATION

6% External Sinking Fund Bonds

Dated October 1, 1925. Due October 1, 1957

Denominations $500 and $1,000

Price at Market to Yield 6.10%

R. P. Clark & Co., Ltd.

CENTRAL BUILDING VICTORIA, B.C.

And at Vancouver, B.C.

Members: Chicago Board of Trade, B. C. Bond Dealers' Association, Victoria Stock Exchange

Phone 5600 Direct Private Wire to All Leading Eastern Exchanges Phone 5601

When Your Bonds Mature

The question of reinvestment should be carefully considered. We invite you to consult us as to the best disposition of your surplus funds to secure a good yield properly safeguarded. Our experience is at your service.

British Columbia Bond Corporation, Ltd.

H. E. BOORMAN, Managing Director

VANCOUVER VICTORIA NANAIMO

PHONE 348

DEAL WITH R.G. CHRISTY & CO. LTD. VICTORIA B.C.

Are Your Bonds Working Hard Enough for You?

Possibly they could be traded into higher return securities—or the Premium reinvested to draw immediate returns.

MAY WE ADVISE YOU?

R. G. CHRISTY & CO., LTD.

Times Building Phones 375-376

We Have Dominion Government New Loan and Other High-Class Bonds for Reinvestment of

Funds From Maturing 1925 War Loan

GILLESPIE, HART & TODD, LTD.

711 Fort Street, Victoria, B. C. Phone 2140

$2,000 PROV. BRITISH COLUMBIA 4½% Guaranteed Bonds, Due May 1, 1941. Price 94.65 and Accrued Interest, to Yield 5%

Royal Financial Corporation, Limited

8 and 9 Winch Building, 640 Fort Street Phone 1340

REAL ESTATE INSURANCE

C. S. MARCHANT

129 Pemberton Phone 3674

Merritt Mines Ltd.

N. P. L.

RICH ORE STRIKE ON VIMY RIDGE

Shares Withdrawn From Market

Thomas, King & Co.

LTD.

510 Hastings St. W. Sey. 5375, 6785 Vancouver

B.C. Pioneer Woman Dies at Vancouver

VANCOUVER, Nov. 25. — The death here Tuesday of Mrs. Annie L. Skinner has removed another old-timer of British Columbia. A native of Scotland, she came to British Columbia sixty years ago, making the trip by sailing ship around Cape Horn.

The deceased married the late Robert J. Skinner, a member of another pioneer family, who at the time of the wedding was connected with the Hudson's Bay Company. Mr. Skinner was a member of the last Legislative Assembly of British Columbia prior to Confederation, being the representative for the Kootenay district.

British Empire Steel

MONTREAL, Nov. 25.—"Serious reductions in output, running from thirty-five to forty per cent, in coal, iron and steel ingots, made profitable results impossible," states a report covering last year's operations of the British Empire Steel Company, presented to a shareholders' meeting by President Roy Wolvin here yesterday. The report shows that the quantity of coal produced was less than the previous year's output by more than 715,000 tons.

TODAY'S RADIO

Programme of Principal Western Broadcasting Stations

CFCT, Victoria, B.C. (329.5)—8 p.m., speech by Mr. H. B. Thompson from the Chamber of Commerce on "Port Development."

KFI, Los Angeles, Cal. (467)—5:30 p.m., L.A. Examiner Matinee Programme. 6 p.m., MacDaniel's nightly doings and amusement information service. 6:15 p.m., Hewitt's Motorlogue Resort service. 6:45 p.m., KFI radiotorial period. Discussion of current topics. Radio, invention, world news, educational progress, etc.

KGO, Oakland, Cal. (361)—8:15-8:30 a.m., health training exercises; Hugh Barret Dobbs. 8:30 a.m., "Daily Strength," cheerio. 11:30-1 p.m., luncheon concert. 4-5:30 p.m., concert orchestra, Hotel St. Francis, San Francisco, Vinton La Ferrera conducting. 5:30-6:30 p.m., George W. Ludlow, "Friend to Boys." 8 p.m., Oakland Studio Programme. "The Cinderell Man." 10-12 Midnight, dance music programme by Ben Black's Orchestra from Tait's Dancing Palace, San Francisco.

KGW, Portland, Ore. (492)—10:30 a.m., weather forecast. 12:30-1:30 p.m., Rose City Trio, courtesy Pacific States Electric Company. 2:30 p.m., football game by direct Western Union wire from Seattle; University of Oregon vs. University of Washington. 6-7 p.m., dinner concert. 7:30-7:45, weather, police and market reports, news items. 7:45-8 p.m., lecture, courtesy Catholic Truth Society.

KPO, San Francisco, Cal. (428)—6:40 p.m., Waldemar Lind and the States Restaurant Orchestra. 7-7:30 p.m., Rudy Seigner's Fairmont Hotel Orchestra, Wm. Schwartzman, conducting. 8-9 p.m., programme by courtesy of Don Lee Cadillac Co. 9 p.m., studio programme. 10-11 p.m., Jack Coakley's Cabirians playing at the Cabiria Cafe.

KFOA, Seattle, Wash. (455)—12:30-1:30 p.m., Young Men's Business Club luncheon programme from the Olympic Hotel. 4-5:15 p.m., The Times, Wm. F. Hoffman's Olympic Hotel Concert Orchestra.

CFYC, Vancouver, B.C. (411)—12-1:30 p.m., moments classical, courtesy radio dealers. 2:30-3:30 p.m., solo and novelty numbers, courtesy radio dealers. 4:30-5:30 p.m., popular dance music, courtesy radio dealers. 7-7:30 p.m., news and market reports, Vancouver Sun.

KTCL, Seattle, Wash. (306)—9:30-9:45 a.m., U.S. Bureau weather reports. Stock and bond quotations. 9:45-10 a.m., railroad and steamship arrivals and departures. Short trips on Puget Sound. 10-10:30 a.m., "Uncle Hal's" junior radio tillicums. 10:30-10:45 a.m., news items and book review. 12:30-1:30 p.m., Meves Cafeteria Concert Orchestra. Remote control.

Skipper of Yokohama Maru Identifies Nanaimo Bandit

Provincial Police Officers' Array of Twenty Photographs Fails to Confuse Captain Shibutami as to Identity of Stowaway Who Escaped at Shanghai

Without the slightest difficulty Captain Shibutami identified the stowaway caught on board the Yokohama Maru while en route to the Orient as Edward Gambertoll, alias James Burns, from among twenty photographs laid before him by Inspector Parsons and Sergeant Owens, of the Provincial Police, who interviewed the skipper of the N.Y.K. liner on his arrival here yesterday afternoon. Gambertoll is wanted in connection with the Nanaimo Bank hold-up.

Captain Shibutami had no doubt as to who the man was among the twenty faces put before him to confuse the skipper in case he was in doubt. The object of the Provincial Police in this procedure was to have the stowaway identified without any shadow of a doubt.

Daring Stowaway

Following the identification of the man the skipper then related the story of how he was found and how he escaped. The man was found walking around on deck by one of the officers after the vessel was one day out at sea. He was immediately taken in charge and confined to one of the staterooms.

Prior to the departure of the liner from Seattle one of the porters, seeing a valise lying on the dock which had not been taken on board, took charge of it and placed it in the luggage room. It was covered with fake traveling labels, with special Yokohama Maru labels plastered on the outside. When it was discovered that the valise belonged to Gambertoll it was opened. Captain Shimbutami found two revolvers and several hundred rounds of ammunition inside.

Door Left Unlocked

Circumstances surrounding the prisoner's escape are not very well known, except that it is believed that one of the stewards, after having taken food to the stowaway, forgot to lock the door. In this manner he simply walked ashore during the confusion of clearing the ship.

Although there is no foundation for the story, Captain Shibutami said he had heard that the man went to the United States Consul's office at Shanghai, where he was released from suspicion. There was no basis for the story as far as Captain Shibutami could find, but he passed the knowledge on to the police in the hope it might help in their investigation.

It is considered quite possible that Gambertoll will return to the United States as his seaman's certificate is only good on a United States ship, and only by returning to the United States would it be possible for him to secure a berth on some steamer. Police in the four international concessions at Shanghai are keeping a keen lookout for the man.

The interest of the British Columbia police in the stowaway arises from the fact that the man was the last of the Nanaimo bank robbery suspects to be held in a United States jail for extradition to B.C. to stand trial for alleged participation in the theft of $42,000 from the Royal Bank of Canada in Nanaimo on December 12. Gambertoll had less than ten cents in his pockets when he made his escape at Shanghai.

GULF ISLAND WINTER SERVICE

The Ss. Otter will leave Victoria 7:15 a.m. every Monday returning to Victoria Tuesday evening, and leave Victoria every Wednesday at 8 a.m. to Ganges Harbor, proceeding to Vancouver on Thursday and returning to Victoria Saturday afternoon.

CANADIAN PACIFIC

SAILINGS TO EUROPE

MAKE RESERVATIONS NOW

XMAS SAILINGS FROM SAINT JOHN
Dec. 5—Montrose to Liverpool.
Dec. 10—Melita to Cherbourg-Southampton-Antwerp.
Dec. 11—Metagama to Liverpool.
Dec. 16—Montclare to Liverpool.
Dec. 23—Montnairn to Liverpool.

FROM SAINT JOHN
To Liverpool
Jan. 1, Jan. 28 .... Montrose
Jan. 8, Feb. 5 .... Metagama
Jan. 15, Feb. 12 .... Montcalm
Feb. 15, Mar. 14 .... Montclare
To Liverpool via Greenock
Jan. 22 .... Montnairn
To Cherbourg-Southampton-Antwerp
Jan. 26, Feb. 26 .... Minnedosa
WEST INDIES CRUISES
Jan. 26, Mar. 1, from New York... Montroyal
MEDITERRANEAN CRUISE
Feb. 9—From New York—Empress of France

Apply to Agents everywhere or J. J. FORSTER, Gen. Agt., C.P.R. Station, Vancouver, Telephone Seymour 2630, Can. Pac. Ry., Traffic Agents.

AUSTRALIA NEW ZEALAND Via Honolulu and Suva

The new and well-appointed passenger liners sail from Vancouver, B.C.
Niagara (20,000 tons) ...... Dec. 16, Feb. 16
Aorangi (22,500 tons) ...... Jan. 13, Mar. 16
For fares, etc., apply to all Railway and Steamship Agents, or to the Canadian-Australasian Line, 741 Hastings St. West, Winch Bldg., Vancouver, B.C.

STEAMSHIP SAILINGS TO CALIFORNIA
FROM VICTORIA
Ss. Emma Alexander
Nov. 25, 11 P.M.
Ss. Ruth Alexander
Dec. 3, 11 P.M.
FROM SEATTLE
SS. Admiral Schley
Nov. 30, 5 P.M.
Information and Tickets
909 GOVERNMENT ST.
Phone 46
PACIFIC S.S. Co
THE ADMIRAL LINE

UNION SS. CO. OF B.C., LTD.
16 Steamers (5 New Vessels)
All B.C. Coast Points to Stewart and Anyox
GEO. McGREGOR, Agent
No. 1 Belmont House—Phone 1925

MILL BAY FERRY

Leave Verdier Ave. (Brentwood)	Leave Camp Point (Mill Bay)
7:30 A.M.	8:15 A.M.
9:00 A.M.	10:00 A.M.
11:00 A.M.	12:00 Noon
1:30 P.M.	2:15 P.M.
3:00 P.M.	4:00 P.M.
5:15 P.M.	6:15 P.M.

Information Phone 7037 and Keating 31R

Yokohama Maru Back From Far Eastern Ports

N.Y.K. Liner Delayed by Stormy Weather — Raw Silk Shipment Valued at More Than $4,000,000

Baseball Team on Board

Delayed by four days of bad weather, the Nippon Kaisha liner Yokohama Maru, Captain Shibutami commanding, docked from Far Eastern ports at 4:30 o'clock yesterday afternoon. The vessel was twelve hours behind schedule, but cleared for Seattle at 11 o'clock, which would would bring the vessel to her terminal port on schedule time.

The vessel brought in a heavy cargo of silk, porcelain, and Christmas supplies. The raw silk shipment amounted to 3,052 bales, valued at more than $4,000,000. Twenty cars are awaiting the arrival of the ship in Seattle to rush the silk to Eastern mills.

In her deep and peak tanks there were 313 tons of wood oil, while large shipments of lily bulbs, porcelain, rattan, Oriental rugs, beans and copra comprised the 913 tons of cargo for discharge at Seattle. There were practically 2,000 tons of overland freight on board.

Of the sixteen first class passengers on board, all but one belonged to the University of Chicago baseball team. There were twelve steerage passengers, two debarking here.

Scotland Will Sail Dec. 3 on World Cruise

Headquarters Optimistic as to Success of Tour—Vessel Will Not Call Here This Trip

Notable People on List

At the headquarters of the Canadian Pacific general optimism prevails as to the success of this year's cruise of the Ss. Empress of Scotland, the 25,000-ton flagship of the company which leaves the port of New York on December 3 to encircle the globe.

Prominent among those who will take this cruise are: Sir Arthur Mayo-Robson, K.B.E., C.B., C.V.O., and Dr. William Turner, M.V.O., outstanding surgeons, the former of whom was surgeon to King Edward VII. A noted member of the legal profession is Judge Hynes, of Dublin. Other prominent people are: Capt. and Mrs. S. W. Bignold, of Epsom; Col. C. F. Moores, of Henley-on-Thames; Rev. A. W. Gross, M.A., Woodford Wells; L. Dudley Beardmore, Glasgow; Dr. Gwendolen Brooke, Monmouth; Major and Mrs. Wentworth, Wakefield, and the Hon. Mrs. R. C. Petars, of London.

The C.P.R. inaugurated around-the-world tours two years ago. The first ship used for this purpose was the Empress of Canada, and the second vessel the Empress of France. Both these vessels called at Victoria, but this year the Empress of Scotland will sail from Honolulu on the last stage of the world cruise direct for San Francisco.

Asiatic Fleet Is Kept Busy

Capt. Kimberley of Flagship Huron on Leave After Two Years' Service

Given two months' leave after serving two years as commander of the flagship Huron of the United States Asiatic Fleet, Captain V. A. Kimberley passed through Victoria last night on board the President Jefferson, en route home. After furlough Captain Kimberley will report for shore duty at Washington, D.C.

The Huron is the flagship of a fleet of nineteen destroyers, three gunboats and seven river gunboats.

The squadron had been kept constantly busy visiting Chinese coast ports protecting United States interests during the trouble there. During the big riot at Shanghai last year practically the entire squadron stationed itself off Shanghai along with other foreign naval craft to protect the foreign settlement and render relief where necessary.

Weather Report

Estevan—Partly cloudy; 31.10; 42; sea smooth.

Pachena—Clear; northwest, light; 30.15; 39; light swell.

Prince Rupert.— Partly cloudy; southeast, fresh; 29.98; 40; sea smooth.

WHEN YOUR POOR OLD STOMACH GROANS WITH GAS

When Sourness, Pain and Bloating Follow Every Meal

MAKE THIS SIMPLE TEST

No matter about diets, special food programmes or the dozen or more medicines you have tried without success. If you really want stomach comfort—quick, certain and lasting relief from the usual after-eating distress—just make this simple NEVER FAILING test today!

For only a few cents get from any good druggist a little pure Bisurated Magnesia—then, immediately after your next heavy meal, take two teaspoonfuls of the powder or four of the tablets and drink a glass of warm or not iced water.

This is a simple, pleasant and inexpensive test that may be absolutely depended upon to prove its value in less than five minutes, and, in most instances, relief comes almost instantly.

Bisurated Magnesia is a pleasant, harmless, non-laxative form of old-fashioned Magnesia that, when taken after meals, cleanses, sweetens and neutralizes the dangerous stomach acids that cause 90% of stomach ailments. Be sure and get BISURATED Magnesia at your druggist's today! (Advt.)

Chief Engineer Of Works Dept. Is Coming Here

Mr. K. M. Cameron, on Tour of Inspection, Is Expected to Arrive in the City Saturday Morning

Will Inspect New Drydock

Mr. K. M. Cameron, chief engineer of the Dominion Public Works Department, will arrive in Victoria on a visit of inspection Saturday morning, it was learned here yesterday. Mr. Cameron left Ottawa six days ago and reached Vancouver Tuesday night.

He has been inspecting the progress made in the work of improving the ship channel of the Fraser River and reports the work to be proceeding satisfactorily. It is the department's intention, he says, to continue this work along the same lines as at present. This is an important announcement not only to New Westminster but also to Victoria as the deepening of this channel will ultimately mean the expansion of the present ferry service between Vancouver Island and the Mainland.

Mr. Cameron will inspect the work being done on the new Government drydock at Esquimalt and the caissons now under construction at Yarrows Ltd. Announcements are expected with his arrival here of the letting of the contracts for the installation of air compressors at the new drydock and the building of the huge steel crane to be used in repair work.

Killed at Level Crossing

LOS ANGELES, Nov. 25.—Mrs. Anna K. Wall, of Huntington Park, was instantly killed and three other persons were slightly injured when the automobile in which they were riding crashed into a freight train at the 114th and South Park Street crossing here early today. Albert Kullander, who with Fred Wall, husband of the dead woman, and Miss Esenare Gould, were injured, was driving the automobile at an excessive rate of speed as it approached the grade crossing, witnesses of the crash told deputy sheriffs.

A Russian scientist taught white mice that an electric bell meant "dinner" after 300 lessons.

Ocean and Coastwise Movements

VESSEL MOVEMENTS

SEATTLE, Nov. 25.—Arrived: London Maru, F. J. Luckenbach, Alaska, Tacoma; John C. Kirkpatrick, La Purisima, Wapama, San Francisco; Susan Maersk, Anacortes; Ms. Admiral Peary, Sound ports; Admiral Rodman, Ocean Falls; Cardiganshire, Vancouver. Sailed: F. J. Luckenbach, Anacortes; Kathlamba, Portland; Nebraska, Tokiwa Maru, Vancouver; La Purisima, Celilo, San Francisco; Horace Luckenbach, Mukilteo, London Importer, Tacoma; Admiral Watson, Alaska; West Katan, Everett.

JUNEAU, Nov. 25.—Sailed: Yukon, southbound.

EVERETT, Nov. 25.—Arrived: Willsolo, Emma Alexander, West Katan, Seattle.

TACOMA, Nov. 25.—Arrived: Atlantic, Sound ports; Horace Luckenbach, East Coast; Kentuckian, East Coast; Donna Lane, Key West; Barbara C., San Pedro; Emma Alexander, California ports. Sailed: Emma Alexander, California ports; Celilo, California ports; F. J. Luckenbach, East Coast; London Maru, Oriental ports; Willsolo, East Coast; Alaska, Britannia.

PORTLAND, Nov. 25.—Arrived: Richmond, Liebre, San Francisco. Sailed: Anniston City, Albion Star, London and way ports; Admiral Evans, San Diego; Cricket, Grays Harbor; Wahkeena, San Pedro; Salina, Hamlin F. McCormick, Liebre, San Pedro.

SAN FRANCISCO, Nov. 25.—Arrived: Boobyella, Port Angeles; Panama, Vancouver; Wellesley, Astoria; Yosemite, Port Ludlow; West Mivaria, Seattle; Glymont, Seattle; Silverado, Astoria; Manoa, Honolulu; Georgine Rolph, Astoria. Sailed: Malsonia, Honolulu; Admiral Fiske, San Pedro.

Arrived

NEW YORK, Nov. 25.—Somme, San Francisco.

TSIN TAO, Nov. 24.—Venis Maru, San Pedro.

LISBON, Nov. 24.—Braga, New York.

NEW ORLEANS, Nov. 25.—Katrina Luckenbach, San Francisco.

HULL, Nov. 24.—Kazembe, San Francisco.

HONG KONG, Nov. 24.—Siberia Maru, San Francisco.

C.G.M.M. MOVEMENTS

Canadian Freighter, Nov. 17, arrived Vancouver.

Canadian Highlander, Nov. 12, arrived Liverpool.

Canadian Importer, Nov. 7, arrived London.

Canadian Inventor, Nov. 20, left Vancouver for New York.

Canadian Miller, Nov. 17, arrived Quebec.

Canadian Pioneer, Nov. 20, arrived Seattle.

Canadian Planter, Nov. 19, arrived Vancouver.

Canadian Skirmisher, Nov. 15, left Panama Canal for United Kingdom.

Canadian Ranger, Oct. 24, arrived Vancouver.

Canadian Seigneur, Nov. 12, arrived Montreal.

Canadian Transporter, Oct. 3, arrived Vancouver.

Canadian Winner, Nov. 13, left Panama Canal for London and Antwerp.

Canadian Coaster, Nov. 18, left Astoria for San Pedro.

Canadian Farmer, Nov. 21, left Ocean Falls for Astoria.

Canadian Observer, Nov. 19, arrived San Francisco.

Canadian Rover, Nov. 22, left Nanaimo for Ocean Falls.

Canadian Trooper, Nov. 6, arrived Vancouver.

SHIPPING CALENDAR

To Arrive

President McKinley, from Yokohama, November 13.

Tokiwa Maru, from Yokohama, November 14.

Empress of Canada, from Yokohama, November 16.

President Jefferson, from Yokohama, November 25.

Gladiator, from United Kingdom, November 25.

To Sail

Achilles, for Orient, November 5.

President Jackson, for Yokohama, November 11.

Empress of Asia, for Orient, November 12.

Arabia Maru, for Orient, November 12.

Shidzuoka Maru, for Orient, November 14.

President McKinley, for Orient, November 22.

TRANSPACIFIC MAILS
NOVEMBER, 1925
China and Japan

Arizona Maru—Mails close Nov. 1, 4 p.m. Due at Yokohama Nov. 17.

Achilles—Mails close Nov. 5, 10 a.m. Due at Yokohama Nov. 19.

President Jackson—Mails close Nov. 11, 4 p.m. Due at Yokohama Nov. 22.

Empress of Asia—Mails close Nov. 12, 4 p.m. Due at Yokohama Nov. 24; Shanghai, Nov. 28; Hong Kong, Dec. 1.

Arabia Maru—Mails close Nov. 13, 4 p.m. Due at Yokohama Nov. 29.

Shidzuoka Maru—Mails close Nov. 14, 4 p.m. Due at Yokohama Nov. 30.

President McKinley—Mails close Nov. 22, 4 p.m. Due at Yokohama Dec. 5; Shanghai, Dec. 10; Hong Kong, Dec. 14.

Empress of Canada—Mails close Nov. 28, 4 p.m. Due at Yokohama Dec. 10; Shanghai, Dec. 14; Hong Kong, Dec. 17.

Australia and New Zealand

Makura—Mails close Nov. 1, 4 p.m. Due at Wellington Nov. 22; Sydney, Nov. 28.

Ventura—Mails close Nov. 7, 4 p.m. Due at Sydney Dec. 1.

Aorangi—Mails close Nov. 18, 5 p.m. Due at Auckland Dec. 7; Sydney, Dec. 12.

Sierra—Mails close Nov. 29, 4 p.m. Due at Sydney Dec. 22.

Tahiti—Mails close Nov. 20, 4 p.m. Due at Wellington Dec. 21; Sydney, Dec. 26.

Jefferson Has Largest Cargo Of Dwarf Fruit

Admiral Oriental Liner Sets Down 700 Tons of Japanese Oranges Here—Silk Valued at $2,000,000

Vessel Has Stormy Voyage

Bringing the largest shipment of Japanese oranges from the Orient this season, the Admiral Oriental liner President Jefferson, Captain F. R. Nichols commanding, docked from Yokohama at 5:30 o'clock last night. The vessel did not clear again for Seattle until 2 o'clock this morning.

More than 800 tons of cargo were discharged here. Of this total 700 tons comprised dwarf oranges, and 25,000 bundles will be transhipped from here to the Prairie Provinces. Of the 2,000 bags of mail on board, ninety sacks were set down here for Victoria and Vancouver distribution.

The vessel carried only a light list of passengers. Forty debarked here. There were 250 on board, all told.

For Seattle the Jefferson had 3,000 tons of general freight, in addition to 1,400 bales of silk valued at nearly $2,000,000. There was also a large quantity of peanut oil in her deep tanks.

Captain Nichols explained the delay of the vessel on the transpacific run by saying that stormy weather was experienced from the day the ship left Yokohama until after she passed Meridian 180.°

Many Notable People Arrive From Far East

Danish Consul to Seattle Among Passengers on Board President Jefferson —Naval Officer on Leave

40 Persons Debark Here

Included among the 250 passengers on board the Admiral Oriental liner President Jefferson, which docked from the Orient yesterday afternoon, were a large number of prominent people. There were 100 first class passengers and 150 steerage passengers. Forty debarked here.

Prominent among those on board were Mr. George Robinson, prominent exporter from Kobe, on a business trip to the United States, accompanied by his wife; Mr. James F. Donnelly, furniture manufacturer of Grand Rapids, Mich., returning from a buying trip to the Orient; Mr. H. C. Ellison, associated with the British American Tobacco Company, on vacation; Mr. Hallet Robins, mining engineer, returning from a trip to Siam and Strait Settlements, associated with mining interests in the United States; Capt. V. A. Kimberley, formerly in command of the flagship Huron, of the United States Asiatic Fleet, on leave; Mr. L. Y. Hoi Sang, prominent Chinese merchant from Shanghai, returning from annual buying trip; Mr. Clarence A. Larkin, of Portland, Ore.; Mr. Henning P. Lawn, Royal Danish Consul for Denmark to Seattle, returning from business trip to Japan; Mr. Charles D. Gowel, lumberman from Manila, on pleasure trip to the United States; Mr. T. A. Mitchell, from Swatow, en route home to Scotland on leave; Mrs. Caroline C. Gates, wife of Lieut.-Commander Gates, U.S.N., en route to New York; Mrs. Gardner Crane, wife of a prominent architect of Shanghai, on pleasure trip to United States and Europe; Rev. J. C. Hawk, Y.M.C.A. secretary for Shanghai, on furlough, and Mr. J. Bodie, associated with China Tobacco Company, on vacation.

Shipping Information

SUNRISE AND SUNSET
NOVEMBER

Time of sunrise and sunset at Victoria, B.C. (Pacific Standard time), for the month of November, 1925:

	Sunrise	Sunset		Sunrise	Sunset
1	6:60	4:34	16	7:33	4:33
2	7:01	4:62	17	7:33	4:33
3	7:03	4:31	18	7:27	4:31
4	7:04	4:30	19	7:28	4:30
5	7:06	4:48	20	7:28	4:36
6	7:07	4:47	21	7:30	4:36
7	7:06	4:46	22	7:33	4:33
8	7:11	4:44	23	7:34	4:37
9	7:15	4:46	24	7:36	4:36
10	7:14	4:41	25	7:30	4:36
11	7:16	4:46	26	7:32	4:34
12	7:17	4:33	27	7:36	4:34
13	7:16	4:37	28	7:40	4:33
14	7:30	4:36	29	7:42	4:35
15	7:33	4:33	30	7:43	4:35

The Meteorological Observatory, Gonzales Heights, Victoria, B.C.

TIDES AT VICTORIA
NOVEMBER

Date	Time H. M.	H't Ft.	Time H. M.	H't Ft.	Time H. M.	H't Ft.	Time H. M.	H't Ft.
1	4:33	7.3	6:01	6.5	14:31	6.3	21:55	3.0
2	4:33	7.5	3:45	7.1	14:44	3.5	22:30	1.5
3	3:00	7.7	10:33	7.5	14:57	3.7	23:16	1.5
4	6:24	5.0	11:23	7.9	14:41	6.6	.....	.....
5	0:04	5.6	10:31	8.5	13:53	3.1	14:30	5.3
6	0:50	2.3	11:07	6.4	.....	.....	.....	.....
7	1:37	2.7	11:34	6.5	.....	.....	.....	.....
8	2:34	5.1	11:54	2.5	.....	.....	.....	.....
9	3:15	5.3	12:11	6.4	.....	.....	.....	.....
10	4:01	4.1	11:30	3.3	20:26	5.3	22:44	5.0
11	4:55	4.0	12:11	3.4	19:42	5.3	.....	.....
12	6:04	6.3	5:44	6.6	13:24	3.3	16:44	4.7
13	1:15	4.4	6:24	5.4	13:47	3.3	20:04	3.6
14	2:16	5.5	7:16	3.3	15:57	6.0	20:31	3.9
15	3:11	7.5	7:57	4.5	13:50	3.0	21:03	3.3
16	4:01	7.4	5:33	3.3	13:44	6.1	21:41	1.5
17	5:03	7.4	5:03	7.3	14:05	6.3	23:54	1.0
18	6:00	7.3	9:48	7.7	14:33	6.3	22:05	0.5
19	3:43	3.1	10:44	3.0	14:45	6.3	22:54	0.5
20	3:34	3.4	15:05	6.3	13:13	5.0	.....	.....
21	0:45	1.5	10:11	5.6	12:33	6.1	15:51	3.4
22	1:33	1.0	10:34	3.7	.....	.....	.....	.....
23	3:30	3.0	16:49	6.7	.....	.....	.....	.....
24	3:31	3.6	11:07	3.5	10:11	5.6	22:33	6.3
25	4:17	4.5	11:33	5.5	13:42	4.9	.....	.....
26	0:03	0.3	5:13	5.4	11:50	6.3	16:18	3.5
27	3:35	6.7	0:04	6.3	13:12	6.1	10:53	3.1
28	4:17	7.3	6:35	7.0	13:33	6.3	20:37	5.5
29	5:30	7.7	7:47	7.3	13:36	5.4	21:53	1.6
30	6:32	3.6	3:31	7.0	13:36	6.4	21:30	1.6

The time used is Pacific Standard, for the 120th Meridian west. It is counted from 0 to 24 hours, from midnight to midnight. The figures for height serve to distinguish high water from low water. Where blanks occur in the table the tide rises or falls continuously during two successive tidal periods without turning.

The height is in feet and tenths of a foot, measured from the average level of lower low water.

Esquimalt—To find the depth of water on the sill of the drydock at any tide, add 18.9 feet to the height of high water as above given.

5,301,862,500 Fish Are Released From Hatcheries in U.S.

WASHINGTON, Nov. 25. — In furtherance of general fish conservation last year the Bureau of Fisheries turned into the country's coastal and interior waters 5,301,862,500 individual fish from the Government's hatcheries.

The total was given yesterday by Commissioner Henry O'Malley in his annual report as the Government's chief contribution to what he termed the "new science of aquiculture water farming."

Fish supplies in the future will have to depend more and more upon artificial culture, the commissioner said, estimating the fisheries now furnish employment for 190,000 persons in the United States and Alaska and have an annual output worth about $90,000,000.

The fur seal herd on the Pribiloff Islands, off the Alaskan coast, he reported, has increased to a total of 697,158 seals. Sale of seal fur last year brought the Government $713,000 from this sealing operation.

Rum-Runners Are Numerous, Says Captain Lacouvee

QUEBEC, Nov. 25.—Rum-runners on the Atlantic coast and in particular on the coast of Nova Scotia were organized on a large scale and smugglers were so numerous during the 1925 season of navigation that they were actually in one another's way. Many were unable to dispose of their wares. Such was the situation during the last Summer, as reported today by Capt. Alfred Lacouvee, of the customs cruiser Margaret, which arrived here from Charlottetown, P.E.I., where $75,000 worth of choice liquors and alcohol had been placed in the customs warehouse.

This shipment was confiscated from a schooner toward the end of the week off the Nova Scotia coast.

Anacortes Boy Wins Rhodes Scholarship At University of B.C.

VANCOUVER, Nov. 25. — This year's Rhodes scholarship has been awarded to Harry Warren, twenty-one, of Vancouver, geology student, University of British Columbia officials announced today. Warren, who was born at Anacortes, Wash., where his father, Victor M. Warren, has extensive cannery interests, has been prominent in university sports.

General Pershing's Opinion

ARICA, Nov. 25.—General John J. Pershing, head of the Tacna-Arica plebiscitary commission, said today that despite grave differences in the attitudes and opinions of the Chilean and Peruvian representatives, hope was still entertained that discussion would lead to a solution of the controversy and enable a continuance of the plebiscite commission's labors.

TO EXPECTANT MOTHERS

Letter From Mrs. Ayars Tells How Lydia E. Pinkham's Vegetable Compound Helped Her

Spring Valley, Sask.—"I took the Vegetable Compound before my last confinement, when I got to feeling so badly that I could not sleep nights my back ached so across my hips, and I could hardly do my work during the day. I never had such an easy confinement and this is my sixth baby. I read about Lydia E. Pinkham's Vegetable Compound in the 'Farmer's Telegram' and wrote you for one of your books. We have no druggist in our town, but I saw your medicine in T. Eaton's catalogue. I am a farmer's wife, so have all kinds of work to do inside and outside the house. My baby is a nice healthy girl who weighed nine pounds at birth. I am feeling fine after putting in a large garden since baby came. (She is as good as she can be.) Yours is the best medicine for women, and I have told about it and even written to my friends about it."—Mrs. ANNIE E. AYARS, Spring Valley, Sask.

Lydia E. Pinkham's Vegetable Compound is an excellent medicine for expectant mothers, and should be taken during the entire period. It has a general effect to strengthen and tone up the entire system so that it may work in every respect as nature intends. All druggists sell this dependable medicine. Give it a trial.

Women's Oldest

hygienic problem now solved. A new and different way

THE old-time "sanitary pad" is fast becoming a rarity. Millions are discarding it as a needless hazard.

"KOTEX", a new and remarkable way, is now used by 8 in 10 better class women.

It's five times as absorbent as ordinary cotton pads!

You dine, dance, motor for hours in sheerest frocks without a second's doubt or fear.

It deodorizes, too. And thus stops ALL danger of offending.

Discards as easily as a piece of tissue. No laundry. No embarrassment.

You ask for it at any drug or department store, without hesitancy, simply by saying "KOTEX."

Do as millions are doing. End old, insecure ways. Enjoy life every day. Package of twelve costs only a few cents.

KOTEX

No laundry—discard like tissue

Traveler Files Libel Against Liner Aorangi

U.S. Marshal Holds Vessel at Honolulu While Bond Is Filed Covering $26,000 Libel

Steward "Beats Up" Actor

HONOLULU, Nov. 25.—The Royal Mail motorship Aorangi was held here several hours today in custody of the United States marshal pending filing of a bond to cover libel proceedings brought against the ship by Mr. William Howard Doody, an actor, and his wife, Edith Mary Doody.

In his complaint, Doody declared that on the last trip from Sydney, N.S.W., of the Aorangi, a steward "beat him up" and slandered him. He alleged $15,000 damages for loss of contracts, $5,000 for personal injuries, $5,000 for slander, and $1,000 for doctor bills.

The Aorangi, on her present trip, is en route to the South Seas and the Antipodes.

Some families have more skeletons than cupboards to keep them in.

In the Matter of the Estate of ARTHUR LINEHAM, Late of the City of Victoria, Deceased:

NOTICE IS HEREBY GIVEN that all creditors and others having claims against the estate of Arthur Lineham, who died on the 6th day of December, 1923, are required on or before the 1st day of January, 1926, to send by post prepaid or deliver to The Royal Trust Company, one of the executors of the said deceased, their names, addresses, full particulars of their claims, statements of their accounts and the nature of the securities (if any) held by them.

AND FURTHER TAKE NOTICE that after such last mentioned date the executors will proceed to distribute the assets of the deceased among the parties entitled thereto, having regard only to the claims of which they shall then have notice.

DATED this 3th day of November, 1925.

BODWELL & LAWSON,
Solicitors for the Executors

NOTICE

All parties having claims against W. Peterson, Superior Street, are hereby requested to forward certified proof of claim not later than December 1st, to the undersigned.

W. L. CROUCH,
524 Yates St., Victoria, B.C.

WATER NOTICE

Diversion and Use

TAKE NOTICE that we, the Consolidated Whaling Corporation, Limited, whose address is Point Ellice, Victoria, B.C., will apply for a licence to take and use 75 cub. ft. secs. of water out of an unnamed stream which flows northerly and drains into Narrow Gut Inlet, Kyuquot Sound, about 5 chains due west of the N.W. corner of Lot 116, Nootka District.

The water will be diverted from the stream at a point about 45 chains south of the said N.W. corner of said Lot 116, Nootka District, and will be used for domestic, steam, industrial and power (lighting) purposes upon the land described as Lot 116, Nootka District.

This notice was posted on the ground on the 6th day of November, 1925.

A copy of this notice and an application pursuant thereto and to the "Water Act" will be filed in the office of the Water Recorder at Victoria, B.C.

Objections to the application may be filed with the said Water Recorder or with the Comptroller of Water Rights, Parliament Buildings, Victoria, B.C., within thirty days after the first appearance of this notice in a local newspaper.

CONSOLIDATED WHALING CORPORATION, LIMITED, Applicant.
By BATEMAN HUTCHINSON, Agent.

The date of the first publication of this notice is November 15, 1925.

V. 3673

Attractive Auction

Today at 1:30 P.M.

In McCloy's Auction Halls

Corner Pandora and Blanshard Sts.

Large Assortment of

Superior Furniture

(Including effects which belonged to the late Mr. Dyer and sold by order of the executors).

Comprising English Walnut Cottage Piano, Oak Roll-Top Desk, Chinese Carved Hall Chair, pretty Inlaid Chinese Screen, Easy Chair in leather, Solid Silver Spoons, five-section Bookcase, Books, large Plated Coffee Tray, Plated Teapot, Silver Flower Vases, Plated Flower Vases, Plated Tea Set, Brassware, Proof Photogravures, Etchings, Oil Paintings, Bronze Electric Lamp; Telescope by Cary, London; Maple Secretaire, Hand-Painted Mirrors, Clocks; Engraving, "Shoeing," after Landseer; Onyx and Gilt Table, Drop-End Bed Lounge, Davenport, double set Toilet Ware, Table Glass, Cut Decanters, Cut Sugar and Creams, Carved Trays, Imari Ware, Majolica Jardiniere and Stand, Cherrywood Table, Bridge Tables, Music Cabinet, Mahogany Liquor Cabinet, Electric Heater, Fumed Oak Rocker in roan leather, Leather-Seat Dining Chairs, Oak Clover Leaf Table, Colonial Mahogany Wall Mirror, Mahogany Electric Table Lamp, Mahogany Military Chest of Drawers with traveling case, Antique Walnut Chest of Drawers with swing mirror, White Enamel and other Dressers, double and single Beds, Institution Bed, Oval Plate Mirror in Circassian frame, Solid Mahogany Wine Bin, Piano Chair, Windsor Rocker, Sewing Machines, Brussels Carpets, Cane Tables, Butler's Tray and Stand, Mirror Plateau with plated mounts, Oak Hall Stands, Hall Chairs, Oak and Mahogany Dressing Tables, Record Cabinet, Oak and Copper Cafe Table, old-fashioned Oval Walnut Table, Simmons Ivory Bed complete, Couches, Bedroom Tables and Chairs, Buggies, Heaters, Tools, good Harrow, Trunks, Suitcases, Records and Cabinet, Incubator, Kitchen Tables and Chairs, good Refrigerator, Gas Ranges, Oil Stoves, Linoleums, Oak Cutlery Canteen and sundries.

Terms Cash

McCLOY & CO. Auctioneers

BARTHOLOMEW'S Antiques

Antique and High-Class Furniture Stores
1115 - 1117 - 1119 Fort St. (Near Cook)
Most Entertaining
LARGEST AND BEST SELECTION IN B.C.

New Furniture
HOME FURNITURE COMPANY
F. W. BARTHOLOMEW
325 Fort Street Phone 5113

CAMERON LUMBER CO., LTD.
Mills: Foot of Garbally Road
Lumber for Every Use
Prompt Service. Excelsior Stock
BARGAINS ALWAYS BEING OFFERED
Boxes, Crates and Crossarms.

DAVID SPENCER, LIMITED
Store Hours—9 A.M. to 6 P.M. Wednesday to 1 P.M.

BEST QUALITIES — SUPERIOR VALUES

Warm Woolen Bed Socks
For Misses, a Pair
$1.00

Bed Socks, warm and cosy; made from nice soft wool in pretty shades of blue, Nile green and henna. Pair, **$1.00**
—Children's Wear, 1st Floor

Great Values in Women's Coats Today

A Selection of Fine Cloth Dresses at $16.90 Each
And Many Other More-Volume Bargains

Girls' Flannelette BLOOMERS At 65c a Pair

White Flannelette Bloomers with elastic at waist and pretty lace edged frill at knees, sizes for the ages 6 to 12 years at, a pair ..... **65¢**
—Children's Wear, 1st Floor

Seasonable Millinery
For All Occasions

A very wide range of Women's Hats for all occasions, satin, velvet, panne or velvet and silk, fully trimmed and ready-to-wear; all the styles of the moment to select from. Priced at **$5.00, $7.95, $8.95** and **$10.00**

Velour Hats in all colors and black; good shapes, large or small fittings; quality that will give the utmost satisfaction ..... **$4.95** and **$6.95**

Felt Hats, in fawn, oatmeal, rust, Copenhagen, violet, grey and black. Priced from ..... **$2.50** to **$8.95**
—Millinery, 1st Floor

Peggy Twist Bloomer Dresses
Very Special Today at **$3.35**

Children's All-Wool "Peggy Twist" Bloomer Dresses, in shades of navy, fawn, and pompadour blue. Made with long waist and pleated skirt, finished with neat round collar and three buttons in front. Bloomers to match. Sizes for 2, 4 and 6 years. Very special for today's selling at **$3.35**
—Children's Wear, 1st Floor

100 Women's Coats

On Sale Today at Three Prices
$17.90, $23.90 and $37.90

Coats of velour, Lister's plush and check cloths; tailored styles, with belt at back, or straight lines, with fur collars and fully lined; colors include wine, fawn, brown, pansy, maroon, grey, navy, and black. Sizes 16 to 42. Each..**$17.90**

Coats of Marvella and velour, designed in straight-line models or flare effects, with choker or gathered collars or fur-trimmed godets, trimmed with fancy stitching. They are fully lined. Shades black, bottle green, maroon, pansy, mosque, and brown. Sizes 16 to 44. Price, each **$23.90**

Coats of velour, duvetyn, Ottoman and marvella cloths; trimmed with novelty braid and buttons. They have collars and cuffs of fur, and some with fur down side front; flare or straight line models. Shades are fawn, pine grove, pansy, maroon and navy. Great value at **$37.90**
—Mantle Dept., 1st Floor

New Tailored Crepe de Chine Over-Blouses
$9.95

A Christmas Gift of Quality

Blouses of Heavy Crepe de Chine in tailored style, with long sleeves and V neck or convertible collars, trimmed with fine pin tucks and shown in shades of rust, orchid, holly berry, white and Mikado. Priced at **$9.95**
—Blouses, 1st Floor

Brushed Wool Chappie Coats at $6.75

"Universal" Brand Brushed Wool Chappie Coats, made in straight style, with three buttons at base in front, or cross-over style, fastening to one side with three buttons. Finished with small neat collar that fastens high at the neck with one button, and trimmed with contrasting stripes around bottom and down front. Shown in shades of fawn, brown, powder blue, sheepskin and rust. Assorted sizes. Priced at **$6.75**
—Sweaters, 1st Floor

14 Only, Colored Cloth Dresses
Regular Price, $25.00. On sale Today for **$16.90**

A selection of fourteen Dresses, made of Poiret twill, wool faille and charmeen. They are trimmed with buttons, novelty braid and embroidery; designed in straight lines and flares. They have long sleeves, necks finished with collars or flat. Shades include jade, bottle green, bois de rose, rosewood, wine, plum, rust and henna. Sizes 16 to 40. On sale today, each **$16.90**
—Mantle Dept., 1st Floor

Your Last Chance to Select GIFT SLIPPERS
For Overseas Friends—British Mail Closes on November 28
Indian Moccasins Make a Most Appropriate Gift

Women's Hair Seal Moccasins at ..... **$2.50** and **$3.50**

Women's All-Fur Moccasins at **$3.50**

Women's Fine Quality Buckskin Moccasins, beautifully trimmed with beads of moose hair. Special, **$2.50** and **$3.50**

Women's Elkhide Moccasins, fur bound or beaded, at **$2.50** and **$3.00**

Women's Suede Moccasins, brown or grey, fur bound and beaded. A pair **$1.45**

Children's Suede Moccasins, brown and grey, at **$1.00**

Boys' Seal Grain Moccasins, fringe collar, at **$1.75**
—Shoe Section, 1st and Lower Main Floors

Pretty New Soft Sole Shoes for Baby, 75c to $1.75

We have a lovely assortment of soft sole shoes for infants and little tots; they are shown in white kid, quilted silk and are trimmed with ribbon and lace. A good selection of colors and styles; make very dainty and appreciable Christmas gifts. Sizes to 2 years, at ..... **75¢** to **$1.75**
—Infants' Wear, 1st Floor

Colored Turkish Towels
Many Excellent Values Suitable for Gifts

Colored Turkish Towels of exceptionally fine grade, with colored borders, in a variety of designs and color combinations. All sizes from small guest towels to large bath size.

Guest size, 12 x 22 inches, in jacquard designs, with mauve, pink, blue and gold borders. Each ..... **40¢**

Towels, size 16 x 34 inches, with white centre and jacquard borders of mauve, pink, blue and gold. Each ..... **50¢**

Towels, size 20 x 38 inches, in mauve, pink, blue and gold, with check design in jacquard weave. Each ..... **79¢**

Towels, 20 x 45 inches, with border all around, in beautiful combination colorings, in rose design ..... **89¢**

Towels, 22 x 46 inches, a practical bath size, with figured jacquard border in mauve, pink, blue and gold. Each **$1.00**

Towels in striped jacquard designs, in colors of mauve, blue, pink and gold. Each **$1.25**
—Staple Section, Main Floor

Men's Underwear, Shirts and Drawers, Big Values Today

Three dozen garments, Penman's pure wool, cream cashmere drawers, light weight; sizes 32 to 40; ankle length. Regular, a pair, $2.50. On sale for **$1.25**

Penman's No. 71, natural merino shirts and drawers, medium weight cotton underwear with a soft wool finish. Special, a garment **$1.00**
—Men's Furnishings, Main Floor

Bargain Highway Specials in Women's Black Satin Slippers

Black Satin Slippers on new round toe lasts, with Spanish and spike heels; one or two strap styles at **$3.95** and **$2.95**
—Bargain Shoe Section, Lower Main Floor.

POWDER PUFFS
A Special Sale

750 Three-Inch Sanitary Washable Velour Puffs, also two-inch Puffs, each in a neat colored rubber puff holder.

These Puffs usually sell at from 25c to 35c each. You can have your choice at, each ..... **15¢**
or ..... **2 for 25¢**

A Suggestion:—These Puffs can be decorated with fancy ribbon, flowers or bows, and make a dainty, inexpensive Christmas gift.
—Toilet Articles Section

GIRLS' CARDIGANS
In Novelty Patterns and Brushed Wool
$3.95 and $4.95

New Novelty Cardigans, Fairile pattern, in colors of fawn with brown and blue design, and sand with eau de Nile pattern. Made with two patch pockets and five-button fastening. Sizes for 10, 12 and 14 years. Special price **$4.95**

Brushed Wool Cardigans in all fawn or with orange and fawn roll collar and cuffs; two patch pockets and five-button fastening. Sizes for 12, 14 and 16 years. Special at **$3.95**
—Children's Wear, 1st Floor

New Flannelette Pajamas at $2.00 and $2.25

Two-Piece Suits of Pajamas, made from nice quality flannelette; coat is slip-over style and sleeveless with colored bindings. Special at **$2.00**

Two-Piece Slip-Over Style Pajamas of flannelette, made with short sleeves and finished with colored facings. At, a suit **$2.00**

Two-Piece Flannelette Pajamas, in coat style, buttoned down front, long sleeves, trimmed with colored bindings. At **$2.25**
—Whitewear, 1st Floor

A Boys' Boot Special for Today
$2.95

Black or Brown Calf Boots, medium weight, solid leather soles and full rubber heels. Sizes 1 to 5½. Very special at **$2.95**
—Boys' Boots, Lower Main Floor

Real Bargains in the Men's Shoe Section
Today

High Cut Work Boots, in brown grain leather. Real bargains at **$2.95**

Brown Grain Leather Work Boots, solid leather throughout. Very special at **$3.95**

Men's Short Rubber Boots at **$2.75**

Rubber Knee Boots at **$3.85**

Men's All-Leather Slippers in brown or black. Special at, a pair **$1.95**

Men's Plaid Wool Slippers, felt or leather soles. At, a pair **$1.95**
—Men's Shoes, Main Floor

A New Arrival of Harvey's SILK UNDERWEAR
The Gift Feminine

"Harvey's" Silk Vests, opera style; shown in shades of pink, orchid, peach, poudre blue, Nile. Very special at, each **$1.00**

Bloomers to match above vests, well reinforced gusset; full fashioned. Special **$1.75**

"Harvey's" Tailored Silk Vests, opera style; shown in all the most desired shades. Special at **$1.25**

Bloomers to match, well made, with extra large gusset. Special **$1.95**

"Harvey's" Tailored Silk Vests, extra heavy quality, in all the wanted shades and all sizes. Each **$1.50**

"Harvey-Nick" Bloomers, made with pleated sides, silk to match vests; shown in good range of colors. Sizes 36 to 40, at **$2.95**
Size 44, at **$3.25**
—Knit Underwear, 1st Floor

Men's Silk and Wool Socks
Fancy Checks, a Pair, $1.00

Men's Fancy Check Socks, silk and wool, comfortable on the feet and will wear well; six different colors in a neat check. They have close fitting elastic cuffs and special spliced toe and heel. Great value, a pair **$1.00**
—Men's Furnishings, Main Floor

10 Dozen Men's English Shirts
On Sale Today
Regular Price $2.25, for
$1.75

Men's English Cotton Shirts, with soft flannel finish, outing and negligee style, with starch neckband and separate collar or with soft turn-down collar attached. The shirts have band cuffs and in coat style. Patterned in fancy stripes on a white ground. Regular $2.25, for **$1.75**

Men's Fine Print and Woven Stripe Negligee Shirts "Our Own" brand; guaranteed to fit and in fast colors. Shown in fancy and neat stripes on a white ground. Made with double soft cuffs and starch neckbands; all sizes. Special, each, **$1.50**
—Men's Furnishings, Main Floor

Two Overcoat Bargains Today

100 Men's Overcoats
Choice Styles
On Sale, Each
$15.00

Men's Overcoats of heavy cloths, half and full lined, and in loose fitting, half and full belter styles. Shown in browns, greys, lovats and fancy patterns, with large roll collars, and double breasted. These are remarkably well tailored and of good appearance and excellent grade. Each, **$15.00**

High-Grade Overcoats
Half and Full Silk Lined
$25.00

Overcoats of all-wool heavy coatings, all made in new styles suitable for young men or conservative dressers. They are in the latest shades and patterns, lined half or full with slik. Heavy weight, and great value, each ..**$25.00**
—Men's Clothing, Main Floor

MEN'S GLOVES
Excellent Christmas Gift Values

Men's Wool-Lined Kid Gloves, for cold weather, grey or tan mocha and tan kid. Special values, a pair, **$2.00** and **$2.25**

Men's Wool Gloves, made in England; shown in heather and grey shades; leather bound and with one dome fastener. A pair ..... **75¢** and **$1.00**

Wool Gloves in camel shades, in pull-over style, a pair ... **75¢**

Wool Gloves in heather shades and grey, a pair ..... **50¢**
—Men's Furnishings, Main Floor

Smart Dressing Gowns
For Men—Christmas Gifts That Suggest Comfort
$10.00 and $15.00

We have now a selection of Men's Dressing Gowns, exceedingly smart in finish and of first-class materials; with silk cords, braided pockets and roll collars. Shown in plain checks and fancy patterns; all sizes. Exceptional values at **$10.00** and **$15.00**
—Men's Clothing, Main Floor